The Gazette is the Best Advertising Medium in This City. It Covers the Local Field Thoroughly.

COLORADO SPRINGS GAZETTE

THE WEATHER: Fair, [illegible]

NO. 9317—36TH YEAR. COLORADO SPRINGS, COLO., THURSDAY, FEBRUARY 6, 1908 PRICE FIVE CENTS.

TARIFF IS TOPIC AT THE CAPITAL

ROOSEVELT ASKED TO SEND MESSAGE TO CONGRESS.

IS DISCUSSED IN BOTH HOUSES

BEVERIDGE DELIVERS APPEAL FOR HIS BILL IN SENATE.

PAYNE SPEAKS IN THE HOUSE

New York Congressman Devoted Much Attention to Bryan, Who, He Said, "Is Accusing Roosevelt of Grand or Petit Larceny" of Ideas

WASHINGTON, Feb. 5.—Thirty representatives of the National Association of Manufacturers conferred with President Roosevelt today in pursuance of their desire to have him send to Congress a special message recommending legislation providing for a tariff commission. After the conference, James W. Van Cleave, chairman of the organization announced that a pledge of entire secrecy regarding the conference had been taken. It was stated at the White House that no special message

ALBERT J. BEVERIDGE,
Senator from Indiana, Urged the Work are Providing for Tariff Commission.

on the subject of tariff commission would be sent to Congress by the President. The delegates seemed satisfied with their interview and some of them went so far as to say it would be unsafe to predict that there would be no special message.

The delegation had an appointment to meet the President at 11 o'clock, but they had to wait until noon before they saw him. Some of the members of the delegation claimed that congressmen and others representing the "stand pat" interests had got into the cabinet office ahead of them, and were delaying their reception in an effort to convince the President of their point of view. These callers, however, disclaimed that they had been talking tariff with the President.

Beveridge Delivers Appeal.

WASHINGTON, Feb. 5.—Senator Beveridge of Indiana today delivered an appeal to the Senate to adopt his bill providing for a nonpartisan tariff commission—a plan which he declared conformed with modern business ideas on this subject. He spoke for an hour and a half, receiving the careful attention of senators and a large audience in the galleries. There were present many delegates of commercial bodies now in session in this city.

Following Senator Beveridge's address several Democratic senators spoke briefly on the general subject of the tariff and at 4:55 p. m. the Senate adjourned.

Political Debate Continues.

WASHINGTON, Feb. 5.—Tariff revision and the President's recent special message to Congress again were the main topics of discussion in the House today. As has been the case for nearly a week, the Indian appropriation bill ostensibly was before the House, but in no quarter was any word spoken in regard to it. The House apparently had made up its mind to discuss the issues of the day at this time, and no effort was made to check the flow of general debate, which will be continued tomorrow.

A long speech by Payne of New York, the majority leader, was considered important, because of his assurances that a tariff revision plank would be incorporated in the Republican national platform of this year.

Mr. Payne devoted much attention to Mr. Bryan and said that "the peerless leader" was wandering up and down the country accusing Theodore Roosevelt of grand or petit larceny for purloining his ideas.

Mr. Payne then entered upon a tribute to President Roosevelt. "Theodore Roosevelt," he said, "has a warmer place in the hearts of the American people, the hearts of plain men, the hearts of intelligent persons, the hearts of the righteous citizens of this country, than has ever been occupied by any public man in the country." (Prolonged applause.)

"Party of Negation."

Mr. Payne charged that the Democratic party is a party of negation. As for the Republicans, he said, they would be at the polls next November with a platform that was not anything. They would declare on the tariff question in no uncertain words. "I do not mind saying today," he said, "that I do not believe in the wisdom of a revision of the tariff

CARE FOR UNEMPLOYED

Public Improvements Ordered at Pittsburg to Afford Work.

PITTSBURG, Feb. 5.—With immediate work for only about 3,000 men in sight, the city hall was stormed today by the "unemployed," and 6,000 application blanks were issued by the civil service commission. Tonight a rush order for 5,000 more blanks was sent to the printers.

The relief measure provided by the ordinance, appropriating $250,000 for public improvements, in order to employ the idle men, now appear inadequate, but much good will result notwithstanding.

It is planned to give men with families preference over bachelors, and also to equalize hours so that the work will last as long as possible.

HAS FAITH IN TAFT

T. C. SPELLING SEES IN HIM FRIEND OF LABOR.

Representatives of American Federation Address House Judiciary Committee on Pearre Bill.

WASHINGTON, Feb. 5.—In addressing the House judiciary committee today, on the Pearre bill, the purpose of which is to regulate the issuance of restraining orders and injunction and to limit the meaning of the word "conspiracy" in certain cases, Thos. C. Spelling, represented the American Federation of Labor, declared that he believed if Secretary Taft were in a position to study the conditions of labor and abuses by courts, he would go to the bottom of the trouble and make recommendations that would remedy the evils. This statement was brought out by a question asked by Daniel Davenport of Bridgeport, Conn., who attended the hearing to represent certain property interests.

"I want to say that the American Federation of Labor," said Mr. Spelling, "favors the Pearre bill in its entirety. At two of its annual sessions it has passed on it. The purpose of the bill is to cut off abuses practiced in dealing with labor. That these abuses do exist, such men as President Roosevelt and Secretary Taft have recognized.

"Mr. Taft suggested that notice be given," said Mr. Butterfield.

"Yes, but unless it was for six months I do not see what good it would do us," declared Mr. Spelling.

"Have you read the recent decisions of the supreme court?" asked Mr. Davenport, "the ones that caused the President to issue his last message?"

"No, I have not, but I know that the President and Mr. Taft are aware of abuses to labor. The attitude of Secretary Taft should be more satisfactory than that of most public men in that he speaks without reserve on ambiguity and tries to find the proper remedy. No doubt if he were where it became his duty he would go to the root of the trouble and make the proper recommendations."

Mr. Spelling stated that he did not believe that any reputable labor man would do away with the injunction altogether.

Hugh R. Fuller of Denver, Pa., representing the associations of the railway trainmen, engineers and firemen, declared that he was sorry a hearing had been given for the reason that he thought it was useless. The matter he said had been threshed over many times and the records make volumes.

"Action is what we desire," he said. "We have been heard by committees of three Congresses."

THRILLS BIG AUDIENCE

GREAT PIANIST AT HIS BEST HERE LAST NIGHT.

Paderewski Plays With Marvelous Skill and Scores Another Great Triumph.

Thrilled by his wondrous interpretative ability, marvelous technic and flow of inspired melody, and entranced by his mysterious personality, a splendid audience gave Ignace Paderewski, the greatest pianist of the day, an ovation at his first appearance in Colorado Springs last night at the Opera House. Brilliant manifestation of the sympathetic chord the master struck in his auditors was written on their faces as each was swayed by the majestic command, the tender appeal and the touching pathos in the magic of his music.

Paderewski opened the program with a new composition of his own, Variations and Fugue, op. 23. As yet he has not taken the rank in composing that he has long held as a virtuoso, but his present effort shows his seriousness of purpose. It is marked with florid passages and contains many beautiful tone pictures, but lacks an abundance of sustained melodies, which shows in what school Paderewski wishes to be classed.

The second number, Beethoven's seldom-heard sonata, op. 27, No. 1 in E-flat, is singularly beautiful and was played magnificently. Paderewski is doing a great work in introducing it to American audiences as all other pianists before the public generally confine themselves to the "Moonlight," the "Appassionata," or the "Waldstein" sonatas.

A Schubert-Liszt group followed. The mystery effect produced in the first, "Auf dem Wasser zu Singen," which depicts a boat on the water, by the delicate rendering of the accompaniment of the melody, was extremely fine.

The Erlking number was perhaps the best of the group. The picture he painted of the old father riding with his child in the storm, the child listening to the Erlking, and the Erlking's tale of the games and playmate that the child could have if he would go with him, was magnificent. It was here that Paderewski revealed his wonderful power of vivid

(Continued on Page Two.)

DIGNITY MARKS FUNERAL SERVICE

CEREMONIES WILL BE SOLEMN AND IMPRESSIVE.

ALL PORTUGAL IN MOURNING

WILL PAY LAST TRIBUTE OF RESPECT SATURDAY.

COUNTRY APPEARS TRANQUIL

Advices From the Interior of the Country Regarded Favorable to Continuance of Monarchy. Franco's Downfall Is Complete.

LISBON, Feb. 5.—The funeral of the late King Carlos and Crown Prince Luis, which will be held Saturday, will be attended with ceremonies of impressive dignity and with a display of all that mourning pageantry which attends the obsequies of Portuguese monarchies. The ceremonies will begin at 13 o'clock in the morning.

From the chapel of the Necessidades palace, where the bodies have reposed since February 1, stalwart soldiers of the house of Braganza, in the presence of the high officers of the palace and of state, the special ambassadors and representatives of foreign sovereigns and states, will carry the coffins from their resting place to the funeral carriages. In front of the coffins will march the high church dignitaries, carrying upraised crosses; the royal, civil and military households and the ministers, peers and deputies. Following the coffins will walk the queen mother and her son, King Manuel, after whom will come the ambassadors.

Heavily Guarded by Troops.

From the Necessidades palace to the church of San Vincenta De Fora, where the services will be held, the funeral cortege will move slowly through streets heavily guarded by troops. The distance is about two miles; a picket of municipal cavalry will precede the cortege. At its head a military band will march, playing dirges.

When the church of San Vincenta De Fora has been reached the bodies will be received at the main entrance by the Brotherhood of Misericordia, the archbishops and bishops of Portugal with upraised crosses. Following the coffin, the new king and the princes of the house of Savoy, Hohenzollern and Bourbon will walk. The king will proceed to the tribune prepared for him and the queen mother, while the princes will occupy a tribune facing the royal box.

San Vincenja De Fora, built upon one of the numerous ridges which run at right angles to the Tagus river, is one of the most conspicuous objects of the Portuguese capital. The interior, severe in its simplicity, renders it specially adapted for such services as those now to be held in it. The walls at the back of the altar and sides, supporting the cupola and those of the nave, will be for this occasion draped in black cloth embroidered with gold. Broad bands of silver will mark the lines of drapery where they are separated by openings for chapels or tribunes. All will be in perfect taste and with a softness and richness of tone which will leave nothing lacking from an artistic point of view.

The funeral services will be conducted by the cardinal patriarch of Lisbon. Before granting absolution, a short oration in praise of Don Carlos and Crown Prince Luis will be delivered by him.

After the bodies have lain in state for three days in the church of San Vincenta De Fora, the coffins will be carried through the cloisters to the royal pantheon, where rest the remains of the princes of the illustrious house of Braganza. The queen mother and King Manuel will follow the bodies of their beloved king to the last resting place.

Lisbon Is Quiet.

LISBON, Feb. 5.—The announced intention of the new cabinet to put an end to repression and restore the "old liberal monarchy" which has existed in Portugal for 40 years, has had a soothing effect on the country. Tranquillity is reported from everywhere in the interior and today Lisbon is basking in brilliant sunshine and seems perfectly peaceful.

Troops are less conspicuous on the streets of the city, and if the day of the funerals passes without incident the political phase of the crisis through which the country is passing may be regarded as at an end.

The willingness of Machado, the republican leader, and the republicans generally to acquiesce in the present situation, if their friends are released, seems to insure a return to less strenuous modes of political warfare. Generally speaking, another upheaval in the near future is considered practically impossible.

France Is Quiet.

Intense interest is shown in Franco's whereabouts. The drama centers about him, but he remains in seclusion, seemingly dejected in spirit. He declines to see correspondents to offer a defense for his policy and explain his downfall or his decision to retire from public life. The political arena [illegible] is dominated by the approaching trial of Franco and his associates. [illegible]

The young king himself believed in Franco. The day after the tragedy, while unmoved himself, he said to a lifelong friend, he said:

"I intend to retain Franco. He was my father's friend and shall be mine."

It is well known, however, that the dowager has always been hostile to the former premier, and Queen Amelia shared the belief that the dictatorship had been carried too far. [illegible] with him that it might end in a tragedy and invoked him in behalf of a milder course, in memory of what her own family had suffered in France.

On the day of the assassination [illegible]

(Continued on Page Two.)

TWO KILLED IN A SNOWSLIDE

Four Men Carried Down Mountain at Created Butte, Colo.—Two Buried; Two Are Uninjured.

CRESTED BUTTE, Colo., Feb. 5.—A snowslide occurred today near the workings of the Crested Butte coal mine, which are located on the mountain a mile south of town, whereby four men were carried down the mountain side for a distance of 1,000 feet and two of them were buried and killed in the slide.

The other two managed to keep on the sliding snow and were found at the bottom of the mountain uninjured.

The slide was witnessed by miners on top who at once started to rescue, but the men were dead before them and dug out of the snow.

The killed are Laurence Labowich and George Loretic, the latter a young man without family, and the former has a wife and five children. No damage done to the mine.

THORPE TRIAL STARTS

STATE RESTS CASE: HEARS TWELVE WITNESSES.

Denver Hardware Man Testifies That Accused Man Bought Weapons at His Store.

CRIPPLE CREEK, Feb. 5.—The state in the Nate Thorpe murder case, after examining about a dozen witnesses, rested its case late this afternoon. Thorpe is on trial for the murder of Walter Alexander on Saturday night, September 28. Alexander and Thorpe were rival expressmen and ill feeling had existed between them for several years.

The most important testimony adduced today was from Marshal R. L. Shewalter. He stated that Thorpe told him, while en route from the scene of the shooting to the city jail, that the gun did not belong to him nor did he do the shooting.

W. Nichols, former train dispatcher of the Midland Terminal railroad, now a resident of Oregon, heard Thorpe say: "The damn fool shot his own partner."

S. S. Pickett of the Tritch Hardware company, Denver, stated that Thorpe bought the revolver from him in July, and he made him sign a receipt for it.

The balance of the testimony was about the same as secured at the inquest.

Tully Scott, representing the defendant, in his address to the jury this morning made a rather paradoxical statement in which he declared he intended to prove accidental shooting and self-defense.

TWO WOMEN FREEZE TO DEATH

Caretakers in New York Home Found Seated in Front of Cold Kitchen Stove, Dead.

NEW YORK, Feb. 5.—Two women were found dead today in the kitchen of a house at 351 West Seventy-first street, of which they were caretakers. They were Mrs. Margaret Meek Bertie, 70 years old, and Mrs. Margaret Kelly, 40 years old. For many years they had been friends. There was a little coal in a bin in the cellar and 17 cents were found in a cupboard. The police think the women sat by a stove, in front of which their bodies were found, to keep warm, and fell asleep before the fire went out and were frozen to death.

Coroner Harbinger said the women had been dead more than 24 hours.

Each of the women had a heavy wrap about her shoulders.

Pawn tickets, which showed that during the last two months Mrs. Bertie had pawned articles of dress and jewelry were found.

FAST IN GRIP OF BLIZZARD

More Than a Dozen Passenger Trains Snowbound in Various Parts of Michigan.

CHICAGO, Feb. 5.—[illegible] a dozen passenger trains snowbound in various parts of the state of Michigan is tonight in the grasp of a blizzard that has paralyzed transportation in many sections. On the Flint division of the Pere Marquette railroad a passenger train has been stalled since Saturday, and with the railroad closed a number of small towns are cut off from their chief sources of bread and other food supplies. So far as known, the passengers on all snowbound trains have been carried on bob sleds to nearby towns or farmhouses.

PHILADELPHIA, Feb. 5.—Reports from points throughout eastern and central Pennsylvania tell of suffering because of the extreme cold of the last few days. Today is reported to have been one of the coldest in many years. All through the afternoon the thermometer [illegible] the freezing point. [illegible]

BANKER MORSE NOW MISSING

NEW YORK FINANCIER HAS DROPPED OUT OF SIGHT.

COURT ACTIONS INSTITUTED

FIFTH AVENUE PROPERTY HAS BEEN ATTACHED.

FIGURED IN THE LATE PANIC

Was Involved in Unsuccessful Corner in United Copper Stock. Engineered by F. A. Heinze. Troubles Have Piled Thick and Fast.

NEW YORK, Feb. 5.—Chas. W. Morse, organizer of the American Ice company and of the Consolidated Steamship company, could not been seen tonight regarding the court actions instituted against him today. He was not at his town house here, it was said, and it could not be learned that he was either in Boston or at his home at Bath, Me.

His creditors today attached his property in this city, including his residence at No. 758 Fifth avenue, in a suit begun by Charles A. Hulse, national bank examiner, as receiver of the National Bank of North America, which Morse controlled. In the papers on which the attachment was granted, it was stated that Morse had "probably left for Europe or departed elsewhere from New York within the last few days."

A judgment by default for $[illegible] in another suit was also entered against him today.

Morse Seriously Involved.

Morse, whose wide embracing operations in the business world had made him one of the most prominent of financial men, has been seriously involved recently, consequent upon the money stress and banking troubles.

So far as known Morse had no pressing engagements which would keep him in the city just now.

The New York county jury has been investigating the local banking situation and some of the transactions which are alleged to have helped to make possible the recent series of financial casualties. Morse has appeared before the jury to give that body such information on the situation as he possessed.

Arthur Bruce, private secretary to Mr. Morse, said tonight:

"I have not seen Mr. Morse since one day last week. I don't know where he is. I know nothing about the reports which have been circulated about his probable whereabouts, and I could not help anybody to find him."

Mr. Morse was called to testify before referee in December and January in regard to a loan of $200,000, which he obtained from the Knickerbocker Trust company in October, 1906, through the medium of the [illegible] National Bank of North America. The referee's report on this loan was filed with Justice Clark in the supreme court in Richmond two weeks ago, and there has been no ruling on it to date.

Hasn't Been Seen for a Week.

Mr. Morse has not been seen in the financial district this week, but a close friend is authority for the statement that he saw him Monday and that Mr. Morse told him at the time that he intended to go to Europe. No steamer sailed for Europe on Monday and Morse is not on the list of any steamer sailing today or tomorrow.

Troubles have been piling thick and fast on Morse ever since last October. He was involved in the unsuccessful corner in United Copper stock, engineered by F. Augustus Heinze, which marked the beginning of the panic. When the corner went to pieces and United Copper stock came crashing down, it was reported that Mr. Morse had sold out the other members of the pool and had caused the slump in the stocks and bonds of the Consolidated Steamship company—the latest and greatest Morse undertaking—also declined with sensational rapidity when the corner failed. It is a question just what part the Morse transactions played in the affair.

The failures of Otto Heinze and company, and of Gross and Kleeberg were soon announced. Then followed in quick succession the resignations of Morse from all the banking institutions with which he was connected, the failure of the Knickerbocker Trust company, the closing of the Hamilton bank and half a dozen small Brooklyn and Harlem institutions, the forced withdrawal of E. R. Thomas and Orlando F. Thomas from the banking field, the suicide of Chas. L. Barney and the spread of the panic over the United States and the civilized world.

Mortgaged His Home.

On October 29, at the beginning of the panic, Mr. Morse mortgaged his Fifth avenue house for $[illegible] to John E. Lewalad. The property carried a prior mortgage of $150,000.

With the subsidence of the panic, the weakness of the so-called Morse banks became apparent and this culminated finally in the suspension of the National Bank of North America and the New Amsterdam National bank, which were looked upon as the two most important institutions. They followed the suspension of the Consolidated Steamship company, and several of the subsidiaries.

Mr. Bruce said the wife of Charles L. Barney, president of the A. S. Barney company, [illegible]

HOSTILITIES ARE FEARED

Boundary Dispute May Cause Clash Between Turkey and Russia.

ST. PETERSBURG, Feb. 5.—The possibility of hostilities between Russia and Turkey as a result of the boundary dispute between Turkey and Persia, a situation that has caused the dispatch of new Russian troops in the direction of the Turkish frontier, is discussed by the [illegible] believe that war might easily come about from the existing international conditions. The paper declares the present moment most favorable for Turkey, inasmuch as Russia is involved in interior troubles, her army is disorganized and the Turkish border is without fortifications.

PUBLIC PRINTER FIRED

STILLINGS IS SUSPENDED BY THE PRESIDENT.

Following This Action, Complaints of Violations of Eight-Hour Law Are Filed by Labor Men.

WASHINGTON, Feb. 5.—Just as the president's action in suspending Public Printer Stillings was being announced today, a committee of labor leaders of this city, accompanied by Representative Carey of Wisconsin, called at the White House and presented to the President resolutions adopted by the General Labor union here on January 20 last, charging Mr. Stillings with violations of the eight-hour law in the government printing office, and added:

"It is difficult at this time to get witnesses against Mr. Stillings, for the reason that many of them are employed in the government printing office and directly under his charge. We hope, however, to follow up our oral statement with affidavits if necessary."

The President informed the committee of the action he has already taken in the case.

Resolutions by numerous labor organizations in various cities, charging violation in the government printing office of the eight-hour law, discrimination against veteran soldiers and the widows of soldiers, and violation of the civil service law, have been submitted to Congress and the President.

Mr. Stillings is from Boston, and was appointed public printer in 1905. He had been general manager of his father's printing house in New York, and at various times manager for the printers board of trade of this city and of New York. Mr. Rossiter also came from Massachusetts, and had business connections in New York and Washington before assuming office in the census bureau in 1899.

CAID MAC LEAN TO BE FREED

Raisuli Promised $100,000 and Immunity.

TANGIER, Feb. 5.—Caid Sir Harry Maclean, who has been in the hands of the bandit, Raisuli, for the past seven months, is now within four hours' ride of Tangier, and probably will be released tomorrow. The British government has finally succeeded in bringing the negotiations with Raisuli to a close, and in return for the release of Caid Maclean will pay $100,000 to Raisuli and guarantee him protection and immunity.

FIRE GUTS BUILDING

CENTRAL ELECTRIC COMPANY BURNED OUT AT MIDNIGHT.

Loss About $12,000, With Insurance of $6,500.—Adjoining Stores Have Narrow Escape.

Fire which gutted the premises occupied by the Central Electric company at 210 North Tejon street, causing a loss of probably $12,000 to the stock of the company, which is covered by $6,500 insurance, was discovered about 12 o'clock last night by a passer-by, and it was not until 2 o'clock this morning that the blaze was finally brought under control.

An explosion in the furnace in the basement of the building is supposed to have caused the fire, and by the time the firemen arrived the whole of the basement was in flames and the smoke was so dense that not a man dared venture into the building. From the outside the firemen fought the flames, and for a time it looked as if the fire would extend to the adjoining buildings occupied by the Carrington Undertaking company on the north and Parmes & Stephens on the south. These two buildings were filled with smoke and the stocks considerably damaged.

Had Fire to Fight.

From the basement the flames [illegible] the upper floors and finally broke out through the roof. By this time, however, the firemen, at great risk of life, managed to force a way into the basement and, crawling along the floor, to avoid the thickest of the smoke, directed streams of water into the midst of the fire, while from the top other streams were poured down upon the blazing contents of the ground floor. After more than an hour of hard fighting the flames were subdued and by 2 o'clock this morning all danger of the fire spreading was past.

According to [illegible] the fire by F. E. Boynton, secretary of the Central Electric company, the loss may be fully covered by the $6,500 insurance, as in his opinion the stock of the company will be saved. The fire on the building, which is owned by [illegible], will be fully covered by insurance.

MARRIAGE NEVER CONSUMMATED?

SO DECLARES COUNTESS OF YARMOUTH.

COURT GRANTS A DIVORCE

WILL PROBABLY BE MADE ABSOLUTE IN SIX MONTHS.

CASE IS HEARD IN PRIVATE

Brevity of Proceedings Comes as a Surprise to Everybody—Papers in the Case Are Being Kept a Secret Sister of Thaw in the Limelight.

LONDON, Feb. 5.—The countess of Yarmouth, who was Miss Alice Thaw, today was granted a decree nullifying her marriage to the earl of Yarmouth, by Sir Bigrel Barnes, president of the divorce court.

The decree of the court was without comment. In the ordinary course of events it will be made absolute in six months. No mention was made of a marriage settlement, and it was learned from an authoritative source that, contrary to certain published statements

MRS. HARRY K. THAW,
Sister of Harry K. Thaw, Who Was Granted a Divorce From the Earl of Yarmouth in the London Courts Yesterday.

the question of reviving the settlement has not been discussed by the principals or their solicitors, and that it is not likely to be discussed.

The case was heard in private. At the time fixed for the commencement of the proceedings, everyone not actually engaged on the case was excluded from the court room. The case was practically undefended, and the hearing lasted for only half an hour. The countess, attired in a fashionable black gown, was present, but the Earl of Yarmouth was not in court.

Marriage Never Consummated.

Only four witnesses were examined. They were the Countess of Yarmouth herself, her maid, a doctor appointed by the court, and an American lawyer, who proved the marriage. The countess gave evidence in support of her allegation that the marriage had never been consummated, and the maid testified that the earl and the countess had been living as man and wife. According to the evidence of the doctor, the Earl of Yarmouth was capable of consummating the marriage, but counsel for the plaintiff contended that this did not affect the allegation that the marriage had not been consummated, and he pointed out to the judge that it was within the discretion of the court to annul the marriage if it was proved that it had not been consummated.

The Earl of Yarmouth did not defend the case, his lawyer satisfying himself with pointing out that the evidence of the doctor removed any stigma placed on the earl by the evidence of the plaintiff, and that there was no grounds on which the countess could have sued for divorce.

Brevity Came as Surprise.

The brevity of the proceedings came as a surprise to everybody except those engaged in the case. That the hearing should be short was arranged when the application was made last week and the trial set for today, for all understand, not to occupy less than one hour of the judge's time. The fact that at a council of the earl of Yarmouth [illegible] not to defend the action of [illegible] made in pursuance [illegible] previous intention to contest the [illegible] said to have [illegible] evidence [illegible] in New York at the trial of [illegible] Thaw. Counsel for the earl [illegible] Stanford White, [illegible] to insanity in the Thaw family, as well as the verdict of the jury [illegible] Thaw was insane when he committed the crime.

[illegible] Law.

The grounds on which [illegible] are [illegible] the [illegible] the [illegible] the [illegible] Yarmouth [illegible] the [illegible] the [illegible] the

1,500 Yards Mill Remnant Sateens

Received yesterday, a belated case of 1,500 yards Mill Remnants, extra fine, highly mercerized, black and colored sateens; the lengths run from 1 to 8 yards and are very suitable for boys' waists, men's shirts and women's underskirts; they are worth 25c and 35c yard; on sale today and as long as they last, per yard **19c**

DELTA'S DEPARTMENT STORE

Good Second-Hand Autos

in good condition, at bargains! A two-passenger Maxwell, with top, clock, speedometer, etc., very cheap.

A Baker electric runabout, almost perfect condition, only $350. You'd have to look a long time before you'd equal this bargain.

The Crowningshield Garage

Main 340 — 210 N. Tejon

HOPES TO COME HERE AGAIN

Paderewski Delighted With Springs and His Stop in Here.—Visits Garden of Gods.

"Colorado Springs is a beautiful city and I hope to come here again. Your Garden of the Gods is a most wonderful place."

These were the words of Ignace Paderewski, the Polish pianist, recognized as the master of all, to a Gazette reporter last evening after the concert at the Opera House. He asked about the Garden and its ownership and said he was greatly inspired by the wonderful natural scenery in that famous spot. He wished to visit the other points of scenic interest, but on account of his short stay he regretfully was unable to do so.

In reply to a question as to whether his position at the Conservatory of Music at Warsaw, in Polish Russia, would prevent his coming to this country again on a concert tour, he said that it would hinder his concert work in a way, but he hoped to visit this city again. He was greatly pleased with the reception given him.

The great artist leaves this morning for Salt Lake, and then he will go to the northwestern territory, playing in the largest cities. He will then go south and appear in the principal coast cities.

Favorite Evening Denver Train

Leaves 6:15 p. m., via Rio Grande. Dining car service, a la carte.

MARRIAGE NEVER CONSUMMATED?

(Continued from Page One.)

place in society which she had a right to expect. She supplied large sums of money to defray her husband's extravagances, and her friends say that she has conducted herself with dignity throughout the troubles resulting from this unhappy union and the difficulties of her brother, Harry K. Thaw.

The fact that the countess had decided definitely to seek an annulment of her marriage, was made known here January 3, when she applied to the divorce court for a decree.

The Hertford family, the head of which is the Marquis of Hertford, whose heir the Earl of Yarmouth is, is one of the oldest and proudest of the British nobility. The Marchioness of Hertford stood by her daughter-in-law throughout her troubles, and exerted herself to reconcile the couple, but in vain. The family of the earl is much distressed at the notoriety brought upon it as a result of the action taken by the countess.

Since her marriage, the countess has made her home in England.

Favorite Evening Denver Train

Leaves 6:15 p. m., via Rio Grande. Dining car service, a la carte.

LOUISVILLE, Ky., Feb. 5.—The Louisville & Nashville today reduced the salaries of all employes making more than $250 per month. Those receiving $400 and over are cut 10 per cent, while those making more than $250 and less than $400 suffer a reduction of 5 per cent.

Special Sale School Shoes

Boys and Girls

All our shoes for boys and girls are on sale at tremendous reductions, to make room for spring goods all style.

$3.00	kinds	at	$2.45
$2.50	kinds	at	$1.95
$2.00	kinds	at	$1.45
$1.50	kinds	at	$1.15
$1.25	kinds	at	95 cts.

All these shoes are made with heavy soles to stand the grit and sand of Colorado. Try a pair.

Street Shoes

For men and women in Vici, Gun Metal and Corona Calf. All sizes at $3, $3.50, $4.

WULFF-SULLIVAN FOOTWEAR STORE 118 SO TEJON ST

BUSY YEAR FOR POLICE

Chief Reynolds Preparing His Annual Report.

Chief of Police W. S. Reynolds is preparing the annual report of the Colorado Springs police department for presentation to the City Council.

The report shows that the police made 1,296 arrests in 1907. Of this total, 94 prisoners were arrested for offenses that came within the jurisdiction of higher courts, and of which the greater number were convicted. Of those arrested, 955 were Americans and 341 foreigners.

The police magistrate has dealt with more than 1,000 cases in police court during the last year.

One arrest was made for the United States army and one for the navy. Ten fugitives from justice were arrested in the Colorado Springs police and sent to places where they were wanted. Probation Officer Reasoner dealt with 21 cases from the police department. The total number of arrests was composed of 1,241 men and 55 females, vagrancy being the common offense.

The department was notified of 90 cases lost and stolen to the value of $1,645, and of this 78½ per cent was recovered and restored to the owners.

THE POPULAR DENVER TRAIN

Leaves 10:25 a. m., via Rio Grande.

THE VALUE OF CHARCOAL

Few People Know How Useful It Is In Purifying Health and Beauty.

Cost Nothing To Try.

Nearly everybody knows that charcoal is the safest and most efficient disinfectant and purifier in nature, but few realize its value when taken into the human system for the same cleansing purpose.

Charcoal is a remedy that the more you take of it the better. It is not a drug at all, but simply absorbs the gases and impurities always present in the stomach and intestines and carries them out of the system.

Charcoal sweetens the breath after smoking, drinking or after eating onions and other odorous vegetables.

Charcoal purifies the blood, improves the complexion, it whitens the teeth and further acts as a natural and eminently safe cathartic.

It absorbs the injurious gases which collect in the stomach and bowels; it disinfects the mouth and throat from the poison of catarrh.

All druggists sell charcoal in one form or another, but probably the best charcoal and the most for the money is in Stuart's Charcoal Lozenges; they are composed of the finest powdered Willow charcoal, and other harmless antiseptics in tablet form or rather in the form of large pleasant tasting lozenges, the charcoal being mixed with honey.

The daily use of these lozenges will soon tell in a much improved condition of the general health, better complexion, sweeter breath and purer blood, and the beauty of it is that no possible harm can result from their continued use, but, on the contrary, great benefit.

A Buffalo physician, in speaking of the benefits of charcoal, says: "I advise Stuart's Charcoal Lozenges to all patients suffering from gas in stomach and bowels, and to clear the complexion and purify the breath, mouth and throat; I also believe the liver is greatly benefited by the daily use of them; they cost but twenty-five cents a box at drug stores, and although in some sense a patent preparation, yet I believe I get more and better charcoal in Stuart's Charcoal Lozenges than in any of the ordinary charcoal tablets."

Send your name and address today for a free trial package and see for yourself. F. A. Stuart Co., 206 Stuart Bldg., Marshall, Mich.

THRILLS BIG AUDIENCE

(Continued from Page One.)

The voice pealed forth and one could imagine the pleadings of the child, the promises of the Erlking and the despair of the father. As an encore to this part of the program, Chopin's Valse in C-sharp minor was played.

A Chopin group opened the second part of the program and brought out his wonderful interpretative ability as well as his technic. The great pianist is a Pole and is recognized as one of the finest interpreters of that composer now living. His rendition of the study for black keys made it not the exercise Chopin intended it for, but a melody picture.

The next number, Chant d'Amour by Stojowski, a young compatriot and pupil of Paderewski's, made a good impression.

The program was closed with the Liszt Rhapsodie Hongroise, No. 2, instead of No. 13, as announced. His technical work was almost superhuman, while his phrasing and playing of it, in the interpretative meaning of the word, was beautiful in the extreme. As an encore, Liszt's Rhapsodie Hongroise, No. 12, was played and revealed to the audience once more the poet musician. His playing of the glissando passages in that rhapsodic, the rhythm and the feathery fingering of it was magnificent and most satisfying.

Paderewski is undoubtedly the greatest pianist now living. He has been called the poet of the piano and justly so—not in the slushy sentimental meaning of the word, but in the finest sense. In all his work, whether it was in the thundering passages of the storm in the Erlking, the delicate introduction adagio movement of the Beethoven sonata, or the glissando work of the last number, he was a poet; that best expresses it all.

Paderewski himself was in best of humor and the audience was extremely sympathetic. The pauses, "the silences of ecstasy" as one critic has named them, impressed more than can be described. At times it seemed almost a profanation to applaud.

The concert financially was a great success and C. B. Hall deserves much credit for bringing the great artist to this city.

The fact that the concert was such a success and that such an excellent artist could be profitably brought to this city, is due in a very great measure to the work of the Colorado Springs Musical club in the past, for it is largely through the efforts of this organization that high-class concerts are possible in this city. They are now able to reap the reward of their many years' hard work by seeing such a great musical artist appreciated in Colorado Springs.

THE POPULAR DENVER TRAIN

Leaves 10:25 a. m., via Rio Grande.

Plain Face?

Your doctor understands the female of Ayer's Hair Vigor. Ask him about it. Do as he says. He knows.

Did nature give you a plain face? What of it? Make your hair so handsome that every one will forget your face. Make them talk only of the softness, richness, and marvelous beauty of your hair. Ayer's Hair Vigor, "the new kind," does not color the hair.

J. C. Ayer Co., Lowell, Mass.

DIGNITY MARKS FUNERAL SERVICE

(Continued from Page One.)

amid the confusion at that memorable scene in the arsenal quadrangle, where the queen took refuge, when beside herself with grief, she turned upon Franco and cried

"That is what your work has done."

The reconciliation of these two irreconcilables, with the infinite pathos attached is believed to furnish the true key to the secret of Franco's downfall.

It will be interesting to Americans that King Manuel is especially fond of America and Americans. In May, 1904, when he was appointed a naval apprentice, an American squadron under Rear Admiral Barker, then at the Azores, hastened its arrival a few days at the request of the American minister Charles Page Bryan in Spain to be present at the ceremony. The prince was overjoyed at the courtesy, and when speaking to Minister Bryan since, seldom failed to recall the delight and pleasure he had in the presence of the American officers.

Preparations for the funeral of the dead king and crown prince are rapidly nearing completion. Mr. Bryan has received the appointment of special envoy of America. He has transmitted the resolution of sympathy adopted by the American Senate, to Foreign Minister Luiz Ferreira, who was especially impressed by the appreciative form of the condolence.

Correspondents Disappointed.

The foreign newspaper correspondents from London, Paris and Berlin, are flocking into Lisbon. They seem disappointed at finding that one country is not in the throes of a revolution. The outgoing telegraph lines already are swamped and there are many dollars incident to the final of messages. Increased precautions have been taken by the authorities to prevent the spread of false or alarming reports. Both commercial and press dispatches are examined to see that they conform to the regulations forbidding the transmission of anything inimical to the public security or irreverent to the royal family.

FIRE GUTS BUILDING

(Continued from Page One.)

of the Kellerman Music company, adjoining the Carrington Confectionery company, and the Hedrick-Duncan Wall Paper & Paint company, causing a damage of several hundred dollars to the stock, which is also fully covered by insurance.

Mr. Boynton stated last night that the business of the Central Electric company will be continued without interruption at either 208 or 218 North Tejon street, where premises are to be secured this morning. A large supply of entirely new fixtures were ordered recently and these arrived yesterday and are now ready to be unloaded from the cars. Had the fire taken place after these new fixtures had been installed in the premises, the loss would have been much larger.

SAN JOSE, Cal., Feb. 5.—The body of Dr. F. H. Moss of Palo Alto was found on the railroad track near the station at Morgan hill, today, completely cut in two. Dr. Moss recently had been residing on a farm at Madrone. He leaves a widow and son. The father of Dr. Moss was for years, and to the time of his death, chief justice of Canada, and his uncle, Charles Moss, is now occupying that position.

One lot
10c Buttons
5c Card

One big lot
10c Back Combs
7c

Williams'
Shaving Soap
4c

One lot slightly damaged
Granite Dish Pans
19c

4 quart
Granite Pudding Pan
10c

Shinola Shoe Polish
6c

Regular 5c
Envelopes
3 Pkgs. 10c

Why Not Save Money?

These prices good for two days only, Today and Friday, are certainly such as should merit your consideration. Justice to your pocketbooks demands your attention.

Ammonia
Soap Powder
3 Pkgs. 10c

Don't fail to
See the Cole's Hot Blast kange
Demonstrated every day this week.

Home made
Cakes
25c and 50c
On sale daily.

All our regular
10c Hosiery
3 Pair 25c

One lot regular 3 for 25c
Ladies' Handkerch'fs
5c

All regular
15c Hosiery
2 Pair 25c

15c value Children's
Muslin Waists
10c

100-yard spool
Silk Thread
5c

All regular
25c Ribbon
19c yd.

Our regular 10c
Tetlows Toilet Powders
8c
Found to 15c and 20c values elsewhere.

Wild Rose
Glycerine Soap
2 Bars 15c
Regular 10c value.

Jet Oil
Shoe Polish
9c

Headlight
Parlor Matches
2 Boxes 5c

Clothes Pins
7 doz. 5c

Oatmeal and Turkish Bath
Toilet Soap
10 Bars 25c

Gold Dust
Washing Powder
4c

Good grade
Canvas Gloves
6c Pr.

The Emporium
Model 10c Store and More

Rowlands' EVERYTHING FOR everybody

NEW SHOES AT REDUCED PRICES

The new spring shoes and oxfords are here, and to induce early buying we will offer for three days the following eight specials. Your attention is called to the fact that these goods are strictly the newest lasts and are this week's arrivals.

WOMEN'S OXFORDS—The new copper, tan, Russia calf leather, 3 eyelet, ribbon tie, the easy latest street last and a regular $4.00 value **3.39**

WOMEN'S OXFORDS—Patent blucher lace, with double extension soles, perfect fitting oxfords on a nobby last, regular $3.50 quality, three days **2.65**

WOMEN'S OXFORDS—Dull calf, made with a short plain vamp, 1¾ cuban heel, and medium extension sole, a smart, snappy $3.00 oxford **3.19**

115 PAIRS children's and misses' shoes of box calf and vici kid, with heavy double oak soles, made to stand the wear and tear, our regular $1.75 and $2.00 shoes. Your choice for three days

Sizes 11½ to 2 ..... **1.35**

Sizes 8½ to 11 ..... **1.15**

WALTON SHOES for boys, acknowledged the best wearing boys' shoes, made from best selected box calf leather with good double wearing soles.

Sizes 8½ to 12½ **1.00**

Sizes 13 to 2 ..... **1.25**

Sizes 2½ to 6 ..... **1.50**

WOMEN'S OFORDS—Five styles women's $2.50 and $3.00 vici kid, gun metal calf and velour calf, new styles, oxfords three days' sale **1.95**

WOMEN'S OXFORDS—In patent colt, blucher, 3 eyelets, ribbon lace with medium military heels, welt soles, our regular $3.50 grade **2.89**

WOMEN'S SHOES—Choice of 150 pairs $2.50 and $3.00 shoes, in patent tip, lace and blucher vici kid, double and single soles; see display of this grand value in our outside show case three days **1.95**

Valentines As a new feature this season we are showing an exceptionally choice line of popular priced Valentines and Valentine Postal Cards. FIRST FLOOR.

AIKEN'S FUR SALE

High-Class Fur Jackets Made to Order at 30 to 40 per cent Discount.

	Formerly.	Now.
Broadtail Jacket	$300.00	$175.00
Sealskin Jacket	300.00	225.00
Persian Lamb Jacket	200.00	135.00
Persian Lamb Jacket	165.00	100.00
Moire Astrakan Jacket	125.00	75.00
Curly Astrakan Jacket	65.00	40.00
Beaver Jacket	175.00	100.00
Beaver Jacket	125.00	75.00
Siberian Squirrel Jacket	150.00	100.00
Siberian Squirrel Jacket	125.00	75.00

These prices are figured on the basis of 24-inch jackets, size 36. Larger sizes cost a little more.

We also have skins suitable for Automobile Coats, and mink, marten, chinchilla, ermine and other skins suitable for neck wear, which will be made up to order at about the cost of the skins. Workmanship, fit and style guaranteed perfectly satisfactory.

CLEARANCE SALE.

To clear all our made-up fur still on hand, we have marked them down to a fraction of the regular price. Here they are. If you wish to see a particular piece, inquire for its number.

	Formerly.	Now.
No. 2. Mink Pelerine	50.00	35.00
No. 3 Mink Collars	50.00	18.00
No. 4 Mink Collars	25.00	12.00
No. 5. Stone Marten Scarf	25.00	12.00
No. 7. Beaver Scarf	10.00	4.00
No. 8. Japanese Mink Tie	8.00	4.00
No. 10. Cross Fox Boa (damaged)	25.00	5.00
No. 12. Chinchilla Cony Scarf	8.00	4.00
No. 14. Japanese Fox Scarf	10.50	5.00
No. 15. Stone Marten Opossum Scarf	7.50	3.00
No. 16. Imitation Lynx Collar	6.50	2.00
No. 17. Astrakan and B. M. Pelerine	5.00	2.00
No. 18. Electric Seal Pelerine	8.00	3.00
No. 19. Black Cony Pelerine	6.00	2.00
No. 20. Isabella Cony Pelerine	6.00	3.00
No. 21. Isabella Cony Scarf	4.25	2.00
No. 22. Isabella Cony Throw	7.75	2.50
No. 23. Isabella Cony Throw	5.00	2.00
No. 25. Black Cony Scarf	3.75	1.50
No. 26. Krimmer Scarf	7.50	2.00
No. 27. Sable Wolf Scarf	5.50	2.00
No. 28. Black Marten Round Muff	15.00	5.00
No. 31. Water Mink Throw	9.50	4.00
No. 32. Astrakan Cape	35.00	15.00
No. 33. Electric Seal Jacket	25.00	10.00
No. 34. Electric Seal Jacket	25.00	12.50
No. 35. Collarette of Persian Lamb and Natural Mink, a fine garment	75.00	35.00
No. 37. Grand Bear Skin Muff	40.00	10.00
No. 38. Water Mink Throw	8.75	2.75
No. 39. Misses' Set, Mouffion	12.00	3.00
No. 40. Child's Collar, White Thibet	1.75	.75
No. 42. Imitation Bear Long Boa	5.00	2.00
No. 43. Imitation Bear Long Boa		1.50
No. 50. Coachman's Cape, Donskin	8.00	4.00
No. 49. Krimmer Opera Cape	30.00	12.00

Several Collarettes, formerly $8 to $15 each, at from 50 cents to $3 each, old style, but just as comfortable as ever.

Remember, we have four months of cold weather before us. Winter has just commenced.

Sale Prince of this week — **AIKEN'S** OPPOSITE GAZETTE OFFICE. — 12 Pike's Peak Avenue.

CHARLESTON, W. Va., Feb. 5.—A joint resolution was passed by the house today providing for a prohibition amendment to the state constitution, which, if adopted by the senate, will give the right to voters to decide whether or not liquor or the manufacture of liquor will be prohibited forever in the state.

Laxative Bromo Quinine — Cures Cold in One Day, Grippe in 2 Days

NEWSPAPER ARCHIVE®

A new supply of Pound Paper just received. Three grades--25c, 35c and 50 cents.

Envelopes to match, 10c, 15c 25 cents.

HARDY'S

6 South Tejon Street

What the Press Agents Say

"THE BURGOMASTER"

Fairly effervescing with musical gems of genuine merit—in fact, Pixley and Luders's best effort, "The Burgomaster," which comes to the Opera House next Tuesday evening, promises to prove the brightest and best of the musical shows to be offered the present season. All the old favorites, "Good-by New Amsterdam," "Keep Cool," "We're Civilized Now," "The Dutch Cadets," "I Drink From My Heart to You," "We Always Work the Public," "Battle Sobreto," "Dear Old College Days," "Rainy Daisies," "Tale of the Kangaroo," "I Love You, Dear, and Only You," "Cupid Does Not Marry," "Modern Gladiato," "Haven't You Discovered Him Yet?" will again be heard, as well as several on-

Vapo-Cresolene

(Established 1879)

An Inhalation for Whooping-Cough, Croup, Bronchitis, Coughs, Diphtheria, Catarrh.

Cresolene is a Boon to Asthmatics.

Does it not seem more effective to breathe in a remedy for diseases of the breathing organs than to take the remedy into the stomach?

Cresolene cures because the air, rendered strongly antiseptic, is carried over the diseased surface with every breath, giving prolonged and constant treatment. It is invaluable to mothers with small children.

Those of a Consumptive Tendency will find immediate relief from Coughs or inflamed Conditions of the throat.

ALL DRUGGISTS.

Send postal for descriptive Booklet.

Vapo-Cresolene Co. 180 Fulton Street, New York.

"THE MAN OF THE HOUR"

At the Opera House on next Thursday evening, William A. Brady and Joseph R. Grismer's production, "The Man of the Hour," will be seen for the first time in this city, and, as the theatregoers have heard and read so much of this great play, there is no doubt standing room will be at a premium. While George Broadhurst, the playwright, has taken for his theme certain conditions which exist in every large city, still none is said to be interwoven in "The Man of the Hour" a delightful love story. The play, in brief, concerns a young millionaire who has been refused by his sweetheart because he has "done nothing worthy." He then enters politics and is elected mayor of his city. After assuming the duties of the office, he manfully refuses to bow to the political lash. One of the first bills brought to him for his signature has to do with a franchise grab and is opposed by the uncle of the girl with whom he is in love. It looks to the new mayor as if his refusal would cost him all the friends of his family, and after pushing the tough road to the end he wins his sweetheart and demonstrates that honesty always pays. The famous so-be-such-here-as-said-to-be incomparably strong scene with the grab, then is complete in every detail.

PAUL GILMORE IN "THE WHEEL OF LOVE"

The popular actor, Mr. Paul Gilmore, will appear at the Opera House tomorrow evening, presenting his new play, "The Wheel of Love." This brilliant young actor combines many the qualities and graces of genuine Broadway polish and with a splendid gentleman, he possesses that rare quality which is the English gent. He can should lend to the timely, new and original but quaint characters including one entitled "How Marty Dave You Told Them," written and composed especially for the opera company of "The Burgomaster" by Mr. R. H. Whitty, the young Scotch author, who is now delighting

JOSEF HOFMANN.

From New York Post.

The climax of the evening came when Hofmann with the permission of the couple's twenty-eight preludes, some of them before achieved fame by Rubinstein, which are hardly more than sketches, so successfully that Hofmann did it on this occasion. Kullak called these preludes "masterpieces of the first rank," and to Rubinstein they were "the pearls of his works." They average only two pages in length, but there is more contain more of the essence of Chopin's music than any 150 pages by other composers. It takes almost as long to play them as a German sonata, yet no German sonata has one-tenth the profusion of musical ideas to be found here. And the most significant thing is that while these preludes were of course not intended as a connected work, to be played consecutively, they are nevertheless quite as logically connected as the movements in a German sonata. All the deftness of the up-to-date virtuoso is required to do justice to the agitated numbers of the depth of a poet to convey the beauty and feeling of the slow ones.

The audience was far from being satisfied with these 27 Chopin pieces; it clamored for more and more, and the pianist had to add two studies. He also, as a matter of course, had to grant extras after playing three Liszt numbers although when they were over the concert had lasted two hours and a half. It is significant that no one ever leaves the hall when a recital closes with Liszt.

Hofmann will give a recital in Perkins Hall, Feb. 8, which is the second artist concert given by the C. S. Musical Institute.

LOCAL TEACHERS INTERESTED

State Superintendent of Schools to Inaugurate New Movements in Near Future.

Colorado Springs teachers will be interested to some new movements that are to be inaugurated by Katherine L. Craig, state superintendent of public instruction, and which are calculated to harmonize the work of the teachers' training classes.

One of these movements has to do with the appointment of institute conductors and instructors and their work in the coming sessions of the various summer normal institutes. There are 13 normal institute districts distributed among the 59 counties of this state. It is customary for each district to hold a two weeks' session of its teachers some time between the middle of June and the 1st of September. The educational leaders of this and other states are prepared to give instruction concerning the latest and best ideas and methods of education to the teachers assembled. Usually there is one conductor and from two to five instructors in each district.

These conductors and instructors are selected by a committee of county superintendents in each district. Heretofore there has been no uniformity as to the time of choosing the various institutes.

Miss Craig has perfected a plan whereby the district committees shall be chosen each year by the 20th of January, and the members of each institute faculty shall be chosen by the 20th of February following.

She has further planned that there shall be a week's session of all the institute conductors and instructors during the spring vacation for the purpose of discussing the policies to be carried out in the normal institutes, the allotment of time to be devoted to academic and professional work and such other things as will work for the better unifying and systematizing of the work that is intended to lift the educational conditions of the state to a higher plane.

TEETH! TEETH! TEETH!

A Liberal Offer for a Short Time---Have Your Teeth Fixed Now By the Most Modern Methods and Save 50 Cents On Every Dollar.

In order to introduce the superior quality of our system of plate work and prove the fringe work, we are making our prices remarkably low for a short time.

The Best Set of Teeth for $5.00
Gold Crowns, 22 Karat $5.00
Porcelain Crowns $5.00
Alloy and Amalgam Fillings $50
Silver Fillings or Cleaning $50
Gold Fillings ..... $1.50 and up

Prices on all other work in proportion. We extract or fill the most sensitive teeth painless. All work guaranteed. We have been established in this city for years and can give thousands of references. If your teeth need attention, come and talk with us. No charge for examination or consultation. Dr. Shaw, Dental Surgeon, Barnes Building, 112 E. Pikes Peak. Phone 918. Office hours: 8 a. m. to 6 p. m. Sundays, 9 to 12.

The New York Doctors

Will Give You Three Months Free Treatment (Medicines Excepted)

If You Consult Them Before Saturday Night.

Beginning with this morning at 9 o'clock and continuing until Saturday evening at 6 o'clock, the New York Doctors will examine all patients free of charge and contract to treat them free for three months time, making only a small charge for the medicines used in their case and covering the cost of treatment.

The New York Doctors are specialists in the treatment of the chronic diseases of men, women and children. They have been in practice in this town for five years and have cured thousands of cases of chronic diseases since coming here. There has been nothing sensational in regard to their success, but with reference to the number of patients cured or to the size of their practice. "Labor hath its own reward" and the success of the New York Doctors is the result of hard, painstaking work and the fact that they have a well equipped office not a work shop.

The majority of people never stop to think what its means to be successful in treating chronic diseases because nearly everyone who suffers from one of the chronic diseases has a complication of diseases some of which often interfere with the treatment. Most sufferers have also gone through several courses of treatment which have left their work and complicated the case still more.

The man who treat chronic diseases successfully must be specialists and this means a lot of hard, painstaking work and preparation and a very expensive office equipment to make examinations and give the treatments indicated. That the specialist has learned in the world doesn't cut of Chicago, Dr. Shoop of Racine, Wis., the doctors before Saturday night. Suite 506 Colorado building.

chronic diseases he must have the brains to apply with judgment and reasonableness. The New York Doctors point with pride to their office equipment which contains a number of electrical and mechanical appliances. In fact these doctors depend more upon their office treatment to cure diseases than they do upon a lot of poisonous drugs. Their story of success can only be told by the hundreds of cured and satisfied patients who have gone out from their offices the past five years, who are once more useful citizens and are ready to take up the battle of life and once more provide for their families.

For CONSUMPTION they have a treatment which has been tried and not found wanting. This treatment is known as the Improved French Transfusion Method. This will be explained and demonstrated to you when you have your consultation. It is useless to try to enumerate the diseases they treat, but to give you a faint idea, here are some of them: ASTHMA, BRONCHITIS, CATARRH, GOITER, and growths of all kinds except cancer. RHEUMATISM in all its forms, DYSPEPSIA, CATARRH of stomach and bowels and all stomach and bowel diseases, and diseases of the liver and kidneys such as CONSTIPATION, TORPID LIVER, Bright's disease, CYSTITIS and Bladder troubles. They are most successful in treating diseases of women without resorting to operations. All chronic diseases of men, women and children. Consult the doctors before Saturday night. Suite 506 Colorado building.

The Country Stirred Up Over Wonderful Digestive Compound

Put Up in Concentrated Form to Be Mixed With Two Other Simple Ingredients. Remarkably Effective Mixture for Stomach Trouble.

Have you Stomach Trouble? If you have never tried the Stomach Mixture that is being so widely talked about

It is composed of one ounce of Fluid Extract of Cyphoni, one ounce of Fluid Extract of Peptonic compound, and half a pint of Simple Wine. Mix and shake well and take a teaspoonful three times daily, half an hour before each meal. Obtain these ingredients at any good drug store.

The Peptonic compound is a New Discovery, and is a marvelous digestive agent. It is unsurpassed for the relief of Indigestion, Sour Stomach, Dyspepsia and Stomach Troubles. You can get these articles from any good Drug Store.

As this is the season of the year for heavy foods and close confinement most stomachs get out of order. You should have your Druggist put up this mixture for you. If you are one of the unfortunates who do not suffer with Stomach Troubles, cut this out and hand it to some friend.

Personal Mention

Dr. L. H. Moore has gone to San Antonio, Texas, for a few days.

Mrs. Chalmers [illegible] Mrs. Edward M. [illegible] at home [illegible]

Mrs. W. C. Bell [illegible] Logan avenue. Bailey's entertaining group.

"The Ladies of the Home" will hold their regular meeting [illegible]

Mrs. Clarence Lindsley [illegible] with Mr. Underhill [illegible] street. Her [illegible]

Dr. and Mrs. A. [illegible] today for the east [illegible] remainder of the winter. Mrs. [illegible] will remain in San [illegible] Dr. Cranwell takes [illegible]

Attending on the Prayer Week [illegible] C. T. U. will be held this afternoon at 3 o'clock in the home of Mrs. William Pennington, 315 East [illegible] Mrs. Edith Wickham [illegible] of the program.

Secretary Charles [illegible] and 12 members of the local Y. M. C. A. [illegible] today for Pueblo, where today will be held the annual state convention of the Y. M. C. A. Among the speakers at the convention will be Angel Bernard S. Parsons of Colorado College.

Miss Mable Alberta Spencer [illegible] of Dr. and Mrs. C. W. Spencer [illegible] North Weber street, who for the last two years has been studying in the King Chorle in Paris, landed in New York last Sunday from Paris and will arrive in Colorado Springs [illegible] a few days.

NEWS OF THE LOCAL COURTS

A [illegible] of divorce was [illegible] today in the district court in the case of A. Quackenbush [illegible] A. Quackenbush. [illegible] Spanish War veteran.

A motion to have the [illegible] long special [illegible] was filed yesterday in the case of [illegible] defendant in a suit brought by Thomas Battle to recover damages [illegible] alleged to have [illegible]

A motion for [illegible] was filed in the district court yesterday by [illegible] who wants his wife restrained from [illegible] against John and Ona Mosley.

[illegible] of Colorado Springs [illegible] to be [illegible] him in Wyoming yesterday [illegible]

amended complaint, in accordance with a ruling obtained by City Attorney W. H. Fries requiring him to do so.

Sharp, the [illegible] was arrested [illegible] of goods from the Colorado [illegible] Morgan was yesterday [illegible] Barber [illegible]

Neal M. Ballard, 17 years of age, and [illegible] were yesterday [illegible] the juvenile court of [illegible] state reform school for boys at Golden. The boys will be taken to the Mesa [illegible] only a number of groceries.

Raymond Morrow, colored, was yesterday arrested by Constable W. H. Carrabee on the charge of burglarizing the home of Tassie Franklin, on Pueblo avenue. He will be tried before Justice W. N. Kelly tomorrow.

The case of A. W. Mackenzie [illegible] the sanitary [illegible] under [illegible] in the district court [illegible] will be continued until a jury [illegible]

The hearing of the case against J. B. Bradley, a Midland conductor, for alleged embezzlement, set for yesterday, in the district court, was continued to today.

Light—but nutritious
Plain—yet delicious
Eat all you want of them
Eat all you can of them

Uneeda Biscuit

5¢ In dust tight, moisture proof packages. Never sold in bulk.

NATIONAL BISCUIT COMPANY

HARD COKE,

is used in smelters and foundries to secure an intense heat. By special arrangement we are able to secure it in the proper size for domestic heating plants. Next to Anthracite coal in efficiency—In stock at all times.

The Colorado Springs Fuel Co.

112 Pikes Peak Ave. Two Phones, Main 230.

Colorado City News

MORGAN TO BE REAPPOINTED

President Roosevelt's Nomination Probably Will Be Confirmed by Senate.

John L. Morgan, the present incumbent, has been nominated by President Roosevelt for the postmastership of Colorado City, and will probably be reappointed. The nomination was sent to the Senate Tuesday, and friends of Mr. Morgan are confident that it will be confirmed.

COLORADO CITY NEWS NOTES

F. L. Wolfe is in Denver on a business trip.

Coal! Coal! Coal! Coal to burn. Coal that will please. C. M. Sherman.

The W. C. T. U. will meet tomorrow afternoon at 2:30 o'clock in the hall to transact important business.

J. S. Kimsey, father of Constable O. E. Kimsey, who is seriously ill at his home, 403 Lincoln avenue, was slightly improved yesterday.

Ed Wolfe, day patrolman, has resumed his position on the force, after being confined to his home a few days on account of illness.

G. G. Woods and family of Burlingame, Kan., are at the National hotel in this city. They intend to settle here and are looking for a suitable residence.

The annexation suit will be tried in the district court today at 10 o'clock. The suit was brought by Colorado City to annex Arensdale and Grand View to this city.

The Ladies Aid society of the First Baptist church will meet this afternoon at 2:30 o'clock at the home of Mrs. J. D. Faulkner, corner of Seventh street and Colorado avenue.

Mrs. Tom Dwyer left yesterday morning with her daughter, Miss Margaret Dwyer, to visit her parents, Mr. and Mrs. B. E. Gephart in Loveland, Colo. They will remain a month.

The city won the case in the county court yesterday against the 13 Greeks, who were arrested a few weeks ago for creating a disturbance in this city. The Greeks were brought into police court at that time and fined, but they appealed the case later to the county court.

The First M. E. church of this city is holding a series of revivals, with services in the afternoon at 2:30 o'clock and in the evening at 7:30 o'clock, followed by another service at 8:30 o'clock. The subjects for the meetings are "Obedience" and "The Inner Chamber of the Inner Life." Much interest has been aroused by the meetings.

A special Lincoln program will be given at the First Congregational church in this city next Sunday evening. Professor S. A. Sackett, superintendent of the public schools, and Miss Lena K. Doss, principal of the Whittier school, will speak. A children's chorus from the Whittier school will sing.

[illegible] under the direction of the degree team of that order.

The mass meeting called by J. P. Bates and others of this city for tomorrow evening is arousing great interest among the laboring classes and will be largely attended.

James Wilson, a stranger in town, who is said to have a penitentiary record in Kansas, was caught yesterday morning at 2:30 o'clock in the act of robbing the Hoffman House saloon, the arrest was made by Night Captain Rowan and Patrolman Roach. He was placed in the county jail yesterday afternoon by Judge of Police Gregory. The haul was not very large as he only got a bottle of whisky and some small change from the Hoffman, and a few dollars from Tom Hopper's place, which was discovered later to have been entered.

Foley's Honey and Tar cures the most obstinate coughs and expels the cold from the system, as it is mildly laxative. It is guaranteed. The genuine is in the yellow package. All dealers.

THE POPULAR NIGHT TRAIN Leaves 10:55 p. m. via Rio Grande.

MUST HAVE MAN ALONG

Woman Can't Eat Alone in N. Y. Hotels After 8 p. m.

NEW YORK, Feb. 5. That hotel men of New York have the right to refuse food and entertainment to a woman after 8 o'clock at night when uncompanied by a man, was the verdict of a jury today in a test case, brought by Mrs. Harriet Stanton Blatch, a well-known suffragist, against the Hoffman House corporation in the Twelfth district court. Mrs. Blatch announced she would appeal the case and try to obtain a decision in favor of herself.

Mrs. Blatch brought suit for $50 against the hotel, because on July 12 last, she was refused food while uncompanied by a man.

The General Demand

of the Well-Informed of the World has always been for a simple, pleasant and efficient liquid laxative remedy of known value; a laxative which physicians could recommend for family use because its component parts are known to them to be wholesome and truly beneficial in effect, acceptable to the system and gentle, yet prompt, in action.

In supplying that demand with its excellent laxative virtues of Syrup of Figs and Elixir of Senna the California Fig Syrup Co. proceeds along lines entirely satisfactory to the entire medical profession and to the public generally.

That is one of many reasons why the Syrup of Figs and Elixir of Senna is the preferred laxative by the well-informed. To get its beneficial effects always buy the genuine—manufactured by the California Fig Syrup Co. only and sold by all leading druggists. Sold by all druggists in 50c bottles.

Women Who Wear Well.

It is astonishing how great a change a few years of married life often make in the appearance and disposition of many women. The freshness, the charm, the brilliance vanish like the bloom from a flower which is rudely handled. The matron is only a dim shadow, a faint echo of the charming maiden. Few young women appreciate the shock of the system through the change which comes with marriage and motherhood. Many neglect to deal with the unpleasant pelvic drains and weaknesses which too often come with marriage and motherhood, not understanding that this secret drain is robbing the cheek of its freshness and the form of its fairness.

As surely as the general health suffers when there is derangement of the health of the delicate womanly organs, so surely when these organs are established in health the face and form at once witness to the fact in renewed comeliness. More than a million women have found health and happiness in the use of Dr. Pierce's Favorite Prescription. It makes weak women strong and sick women well. Ingredients on label—contains no alcohol or harmful habit-forming drugs. It is made wholly of those native, American, medicinal roots most highly recommended by leading medical authorities of all the several schools of practice for the cure of woman's peculiar ailments.

For nursing mothers, or for those broken-down in health by too frequent bearing of children, also for the expectant mothers, to prepare the system for the coming of baby and make its advent easy and almost painless, there is no medicine quite so good as "Favorite Prescription." It can do no harm in any condition of the system. It is a most potent invigorating tonic and strengthening nervine, nicely adapted to woman's delicate system by a physician of large experience in the treatment of woman's peculiar ailments.

Bad Symptoms. The woman who has periodical headache, backache, imaginary dark spots or specks floating or dancing before her eyes, has gnawing distress or heavy full feeling in stomach, faint spells, dragging-down feeling in lower abdominal or pelvic region, easily startled or excited, irregular or painful periods, with or without pelvic catarrh, is suffering from weaknesses and derangements that should have early attention. Not all of above symptoms are likely to be present in any case at one time.

Neglected or badly treated and such cases often run into maladies which demand the surgeon's knife if they do not result fatally.

No medicine extant has such a long and [illegible] record of cures in such cases as Dr. Pierce's Favorite Prescription. No wonder! [illegible] of each of its several ingredients, to—each more than any number of so-called non-professional testimonials. [illegible] known to medical men for a [illegible] of women's peculiar ailments. [illegible] Dr. Pierce's [illegible]

harmful, or habit-forming drug is to be found in the list of its ingredients printed on each bottle-wrapper and attested under oath as complete and correct.

In any condition of the female system Dr. Pierce's Favorite Prescription can do only good—never harm. Its whole effect is to strengthen, invigorate and regulate the whole female system and especially the pelvic organs. When these are deranged in function or affected by disease, the stomach and other organs of digestion become sympathetically deranged, the nerves are weakened, and a long list of bad, unpleasant symptoms follow. Too much must not be expected of the "Favorite Prescription." It will not perform miracles; will not cure tumors—no medicine will. It will often prevent them, if taken in time, and thus the operating table and the surgeon's knife may be avoided.

Doctor's All Agree. The most eminent writers on *Materia Medica*, whose works are consulted as authorities by physicians of all the different schools of practice, extol, in the most positive terms, the curative virtues of each and every ingredient entering into Dr. Pierce's Golden Medical Discovery. In fact it is the only medicine, put up for sale through druggists for the cure of all diseases of the mucous surfaces, as nasal catarrh, throat, laryngeal, and bronchial affections attended by lingering, or hang-on-coughs that has any such *professional* endorsement—worth more than any amount of lay or non-professional testimonials.

Do not expect too much from the use of Dr. Pierce's Golden Medical Discovery. It will not work miracles. It will not cure consumption in its advanced stages. No medicine will. Nor is the "Discovery" so good for a sudden attack of acute cough, but for any lingering, obstinate, hang-on-coughs, accompanying catarrhal, throat, laryngeal and bronchial affections, it is about conceded to be easy. In consumption accompanied with wasting of flesh, night sweats, weak stomach and poor digestion with faulty assimilation, and which, if neglected or badly treated are apt to lead to consumption, the "Discovery" has proven wonderfully successful in effecting cures.

The formula is printed on every wrapper of "Golden Medical Discovery," attested as to correctness under oath, and you can't afford to accept any substitute of unknown composition for this non-secret remedy no matter what selfish interests may prompt the dealer to urge such upon you. In fact it is an insult to your intelligence for him to do so. You know what you want and it is his place to supply that want.

Dr. Pierce's Pleasant Pellets are the original "Little Liver Pills" first put up by old Dr. Pierce over 40 years ago. Much imitated, but never equaled. They cleanse, invigorate and regulate stomach, liver and bowels, curing biliousness and constipation. Little sugar-coated granules easy to take as candy.

Dr. Pierce may be consulted by letter free of charge. Address Dr. R. V. Pierce, Invalids' Hotel and Surgical Institute, Buffalo, N. Y.

Dr. Pierce's Common Sense Medical Adviser (1008 pages) is sent on receipt of 21 one cent stamps for paper covers, or 31 stamps for cloth binding. If you send to Dr. Pierce as above, you will receive a copy of the Adviser by return mail.

NEWSPAPER ARCHIVE®

COLORADO SPRINGS GAZETTE

THE ONLY REPUBLICAN DAILY NEWSPAPER IN COLORADO.

PUBLISHED EVERY DAY IN THE YEAR AT THE GAZETTE BUILDING BY THE

COLORADO SPRINGS GAZETTE COMPANY.

BLANCHARD P. VICTOR — President
CHARLES T. WIDEN — Vice President
W. A. MAY — Business Manager.

Entered at the Colorado Springs postoffice for transmission through the mails as second-class matter.

TELEPHONE MAIN 215.

SUBSCRIPTION RATES:
ONE MONTH—DAILY AND SUNDAY..$.75
ONE YEAR—DAILY AND SUNDAY..$7.50
ONE YEAR—SUNDAY ONLY.....$2.00
ONE YEAR—WEEKLY $1.00
Advertising Rates on application.

The Gazette is the only newspaper in Colorado Springs which receives the full report of the Associated Press every day of the week.

THURSDAY, FEBRUARY 6, 1908.

ROOSEVELT'S FUTURE.

FOR several weeks there has been a lull in the speculation as to what President Roosevelt expects to do with himself after he retires from the White House. Perhaps this is because he has been keeping the public so busy discussing his present actions that there is no time left to consider his future. But nevertheless there is a great deal of interest in this matter simply because Mr. Roosevelt is so unlike every other man who has served in the Presidency that the rules by which they are measured can not be made to fit him. Nobody was ever much concerned with what Mr. Harrison, or Mr. Cleveland, or Mr. McKinley would do after the expiration of their respective terms, for it was assumed quite naturally that they would consider their public careers closed and welcome the quiet of private life which they had earned. But none of these men was the human dynamo that Roosevelt has shown himself to be; moreover, each of them entered the Presidency at a more advanced age than he will have attained when he leaves it. Roosevelt will only be a little past the half-century mark at the expiration of his term, and to a man of his perfect health, boundless energy and insatiable love of work, retirement to private life, of the kind now being enjoyed by Mr. Cleveland, would be nothing less than punishment.

Most of the speculation as to Mr. Roosevelt's future has concerned his supposed ambition to enter the United States Senate as successor to Thomas C. Platt of New York, whose term will expire in March, 1909, or at the same time that the Presidential term ends. Platt is now a nonentity in the Senate, and, what is worse from his view point, he has entirely lost control of the Republican machine in New York State. The scepter has passed from his hands to those of Roosevelt, and the President now exercises a more potent influence in the affairs of the party in his own state than any local leader. It is almost certain as anything can be in politics that if he wants to go to the Senate he can do so, obtaining Platt's seat or that of Senator Depew, whose term will expire two years later.

DEFENDING TAFT IN THE SENATE. But according to the usually well-informed Washington correspondent of the Boston Transcript, Mr. Roosevelt has no ambition to enter the Senate, at least not for several years. The President, says this writer, expects Taft to be his successor, and feels that in that event his own presence in the Senate might be embarrassing for both, for everything Mr. Roosevelt might do in the Senate would be given a cast of White House significance. Every time they differed their enemies would say that "Roosevelt was trying to run Taft," or that "Taft refuses to let Roosevelt meddle in White House affairs." Remembering Mr. Roosevelt's oft-exhibited disregard for the opinions of his enemies, it seems hardly probable that he would be seriously affected by this consideration. If he really wanted to go to the Senate, and there was nothing else to deter him, he would go, and when he got there he would pitch in and fight for Taft as vigorously as he now fights for himself.

The correspondent here quoted says that Mr. Roosevelt is very anxious to see the Philippines, and also to visit Alaska and Hawaii, and that in all probability he will make a trip to these outlying possessions soon after leaving the White House. It is said too that when Secretary Root was in South America last year he half-way promised the people that Mr. Roosevelt would come to see them at some future time, and Mr. Root believes that great good would result from such a visit. If the President shares this view it is not improbable that he will follow General Grant's example by making a trip around the world after his Presidential term is ended. His itinerary would probably include Cuba and Porto Rico, South America, Hawaii, Alaska and the Philippines, as well as part of Europe, and for the sake of its political effect it might be well to include Japan.

But this disposes of only the first year or so of Mr. Roosevelt's retirement. Anybody who thinks that he will spend the remaining years of his life at such ultra-exciting diversion as writing and traveling will not have to wait long to learn better. For Theodore Roosevelt is as incapable of leading the quiet life as he is of preaching it. He will be in the political arena until the end of his days, and the fur will be flying every minute of the time.

BOASTING THE CLIMATE.

THE following extract from a "weather story" published recently in one of the leading Kansas City papers contains a moral and is well worth reading here:

"We could have had a snowstorm but for one thing. There has not been enough moisture in the air [illegible] to give us [illegible] whatever. We are having Colorado weather now. Fine, ginger days, with no dampness in the air to make us shiver, with the cold breezes which we are having.

"[illegible] Colorado weather now." So there, according to this paper, at least, Colorado [illegible] as the standard of excellence—[illegible] everybody who has lived in this [illegible] will agree.

[illegible] the moral is plain. [illegible] of the state is neglecting [illegible] to Colorado as well as to himself. If he [illegible] to avail himself at every opportunity of boosting Colorado climate. Climate and scenery are the chief assets upon which Colorado Springs, as well as numerous other towns and cities of the state, base their claims to being the best all-the-year-round health and pleasure resorts in the United States. But how often do residents of the Centennial state tell their less favored friends in the East, South and West of the climatic conditions here? All too infrequently, and that's the point we wish to emphasize. How often have you yourself when writing to your friends told them of the "fine, ginger days, with no dampness in the air to make us shiver with the cold breezes."

It is not necessary to overdraw or misrepresent facts; the conditions as they exist are good enough. No one need be ashamed to tell the truth. An occasional disagreeable day, whether it is caused by wind, [illegible] the fact that the average Colorado weather equals that to be found anywhere else in this country, and the whole truth should be told when the subject is discussed. Tell your friends to bring along their overcoats and umbrellas when they visit Colorado, but be sure to make it plain that this state has the finest climate to be found and challenges the world to disprove the claim.

EXPERIENCE NO TEACHER.

From the Cleveland Plain Dealer.

There appear to be certain, well-defined abuses against which it is useless to legislate. The law's hand is often clumsy and unfitted to deal with matters of delicacy. Every time an American girl trades a fortune for a title and then lives to regret it, the American public sympathizes with her and hopes the lesson will be taken to heart by other heiresses of marriageable age. But it never is. The lure of the title is still potent. Yet it is doubtful if Congress can do anything about it.

THE JAPANEST MINISTRY.

From the New York Times.

The failure of the opposition party to secure a majority of the votes in the Japanese diet upon the motion of a vote of confidence in the ministry will be regarded with great satisfaction in this country. We have every reason to desire the continuance in power of the present ministry, between which and our own government there are a very good understanding, good relations and a sincere mutual desire to remove all causes of difference by friendly negotiation.

CONCEALED WEAPONS.

From the New York Tribune.

The laxity of our system of regulating the sale of murderous weapons is again illustrated by a tragedy in which a woman, armed with two or three pistols, invaded a restaurant, shot a man seated there, and then killed herself. It would be interesting to know where she bought the weapons and whether she had any legal permission to carry them. We make a pretense of discouraging the carrying of concealed weapons, and when some vengeful criminal kills a policeman or two, much indignation is expressed and sporadic efforts are made to arrest and punish violators of the concealed-weapon law.

"CONSUMPTION SHOWS."

From the New York Globe.

There are a number of traveling "consumption shows" now on the road in the east and south. They make two or three-week stands in the principal cities and play, it is said, to full houses. Each show consists of a little peripatetic museum, in charge of one or several demonstrators. The exhibits illustrate the effect of the tubercle bacillus on human lungs, how to live so as to avoid the disease, how to get rid of it in case infection has already occurred, the dangers of spitting, and, in fact, every phase of the problem of fighting tuberculosis as it presents itself to the individual and the community. The shows are free, and efforts are made to advertise widely their arrival and induce people to visit the museum. It is almost as important that well people should attend as those already attacked by the germ. For prevention is an essential part of the new campaign against consumption.

This new method of spreading the laws of health among the people is already proving itself most effective. For the average person an object lesson is far more effective than a written description or a lecture. And those consumption museums are nothing more than object lessons as to one of the dangers of filth, poor food, overcrowding and lack of ventilation. The Charities Aid association of this state has been a leader in this novel crusade.

The antituberculosis meeting at Albany last Monday is an illustration of what can be accomplished by such work in the way of stirring up public opinion. The facts particularly kept to the fore by those sanitarians is that tuberculosis is a preventable and curable disease whose present large toll of human life is due to ignorance and carelessness. By convincing the public of this, enlightening their ignorance, many thousand lives can be saved to the country every year. Everyone should put his shoulder to the wheel in so good a cause.

TUNNELING THE STYX.

From the New York Globe.

In these days of material subways and river tunnels it is not surprising that renewed interest should be taken in the centuries-old problem of tunneling under the Styx. According to Sir Oliver Lodge, who is at the terrestrial end of the old tunnel, a point has now been reached where "the strokes of the pickaxes" of the shades at work on the spirit land extension, which, it seems, is being run out to meet our own, can be distinctly heard.

Professor Lodge made this announcement yesterday to the Society for Psychical Research in London. He has long been a conspicuous worker in this sub-Styxian tunnel, along with Alfred Russell Wallace and Sir William Crookes. The eminence of all these men in the scientific world gives their statements as to psychic matters unusual public interest. The scientific advance in other branches of knowledge, the time annihilators, distance shrivellers, and barrier planers-in-every hand, make old Charon and his antiquated ferry seem an absurd anachronism today. And as science has accomplished the other wonders for us, it is natural that she be turned to for this final achievement, or at least that any claims of such accomplishment by scientific men should be examined with unusual interest.

Hence Professor Lodge's statement that this mysterious barrier between life and death—between the carnate and discarnate worlds—has at last been, if not actually pierced, so nearly broken down as to leave little doubt in his mind as to the possibility of communication between the so-called dead and the living, is an announcement of very special interest. He is apparently convinced that the spirits of three well-known psychical researchers now dead are, and have been for several years, making strenuous efforts to communicate with their old friends still of the world. And it is their excavating operations to which he refers in his pickax metaphor.

In the face of such statements as this from men steeped for years in the scientific method—Lodge, Wallace and Crookes unquestioned leaders in their special branches, trained observers, and foes to all quackery and fraud, the skeptical layman can do nothing but suspend judgment on these difficult questions. His impatience at the commercial exploitation of these occult sciences is as simply natural as it is, but he can hardly now doubt that something smart, as he has been wont to do, that the whole investigation is assuming, pure and simple.

OUR PROPOSED NEW LIGHTS.

To the Editor of The Gazette:

The paragraph which you quote this morning from Mr. Floy's book seems to make it necessary to give further attention to some of the matters involved in the proposed new lighting contract.

It will be noticed that this statement is a statement of Mr. Floy and is not a part of the award or report of the board of arbitration. While the statement is certainly not a strong one, yet I do not believe that it is justified by the evidence in the case. It must be based on the evidence of Dr. Bell, for his is the only testimony that I can recall, or have been able to find in the record, on a comparison between the light of the 9.6 and the 7.5-ampere lamps. Under cross-examination Dr. Bell testified that if he was going to replace the 9.6-ampere D. C. lamp with the 7.5-ampere A. C. lamp he would "space them somewhat nearer." The evidence continued:

Q. Well, what would you say about the 7.5-ampere light being able to fulfill the terms of that franchise?

A. It would come very much nearer to fulfilling it than the system referred to. (Meaning the present system).

Q. The 7.5-ampere is better than the open lamp, on account of steadiness and distribution, and these matters that we have discussed?

A. I would hesitate to call it a better lamp. I think the lamp that you could definitely call better, which would appeal to the mind of any body as being a more effective light, is the D. C. inclosed, but as I said, the A. C. arc lamp, run on an honest, full 7.5 amperes, and about 72 volts at the arc, would come pretty near fulfilling the bill, light for light, with the old open arc.

As I indicated yesterday, a 7.5-ampere alternating inclosed arc is quite a different proposition from a 6.6-ampere, alternating inclosed arc. The light given by it lies between that given by a 9.6 open arc and a 6.6-ampere alternating inclosed arc. I should say that the 7.5 inclosed alternating lamp, taking not less than 72 volts at the arc, would give a mean hemispherical candlepower not far from 400, and its maximum candlepower would be correspondingly higher, between 500 and 600.

Q. Would the light of a 7.5 A. C. inclosed lamp be anything like a fair substitution for the light of a 9.6 D. C. arc lamp?

A. In point of quantity the figures already given would show that the 7.5-ampere alternating arc was materially inferior to the 9.6-ampere open arc.

So it will be seen that even by this expert testimony the "7.5 ampere alternating arc was materially inferior to the 9.6-ampere open arc."

It may be of interest to the public to recall the candlepower of the lamps in present use as found and reported by the board of arbitration.

The board found the average candlepower of each lamp in use, taken for each month, from February, 1905, to August, 1906, inclusive, to be 218, 230, 241, 234, 234, 229, 232, 228, 225, 229, 204, 195, 211, 216, 240, 236, 228, 213, 225. This gives an average for 19 months for each lamp of 225 candlepower.

After the deficiency was discovered and the current was boosted and the lamps supposed to be run at their full capacity, from September, 1906, to January, 1907, inclusive, the lamps averaged by the month 296, 304, 296, 291 and 284. This gives an average for each lamp of 294 candlepower. These figures are taken from the tables compiled by the board of arbitration and filed with its award.

So far as I know, no one has ever claimed that the capacity of the proposed 7.5-ampere lamp was more than 20 per cent greater than the 9.6 lamp now in use. If the maximum power of this lamp is 294 cp, then we may add 20 per cent, or 58.8, to 294 and find the maximum power of the proposed new lamp to be 352.8 candlepower. In my opinion that is more light than the city will ever receive from this new lamp if it is allowed to be installed. I know some things, possibly, but I don't know how a lamp with a maximum power of 352.8 can fulfill the requirements of a contract that call for a minimum of 1,200 candlepower.

Another objection that may be made to this new contract is that it is unnecessary. The Jackson franchise ordinance is a contract between the city and the company. Now, if the proposed new lamp can not fulfill the terms of that contract then the city does not want it, for whatever rights the city has under that contract should not be surrendered. If the new lamp does or can fulfill the requirements of that contract, then no new contract is necessary because the company has full right to install and use the new lamp without the new contract.

In conclusion permit me to say that, having been attorney for the city when the facts of this case were collected, I have thought perhaps I should call attention to the matter when it seemed that the city was about to enter into an unwise contract. That is the reason for these two letters, but it is not my intention to take any further part in the controversy.

WILLIAM C. ROBINSON.

Colorado Springs, February 5, 1908.

"THE GREATEST GOLD CAMP."

To the Editor of The Gazette:

You stated a grand truth when in yesterday morning's Gazette you exclaimed "It is clear that when Bob Womack, 'the father of Cripple Creek,' made his famous discovery on what now the Gold King property, he gave to America its greatest mining camp."

Does the greedy world, which is enjoying the fruits of this find by "the father of Cripple Creek," know that Bob Womack lies a helpless, incurable paralytic, racked by excruciating pains, night and day, penniless and wholly dependent upon the loving administrations of his noble self-sacrificing sister, who is giving her life in strength and money to tide along to the inevitable end, with as much comfort as love and devotion can command, the life of the unfortunate brother? Has the world's heart been made tenderer, and the "brotherhood of man" exalted, by this wonderful outpouring stream of precious metal from the secret hiding places of the hills, laid bare by the lucky stroke of Bob Womack's pick? The forgetful world marches by the home of the suffering miner clanking in tight clinched hands Cripple Creek's golden eagles, turning deaf ears to the dying man's groans, and beholding not the form of the heroic sister consuming her life and substance, bent over the wrecked form in loving and never abating ministrations.

Roll on, roll on, ah, golden tide,
Thou art the rich man's bride!
But turn the eyes of your groom
To the old miner's fated home,
So, that if there be pity in the earth,
Comfort may come to his poverished hearth.

W. W. ARNOLD, M. D.

Colorado Springs, February 5.

HILARITY AND TRAGEDY IN MILLERSBURG.

From the Millersburg (Ind.) Grit.

A crowd of Benton young folks went to the home of George Young west of town Thursday night and put Mrs. Young under the bed as a reminder of her forty-first birthday anniversary. The usual good time and refreshments.—Michael Silver's he-mule died Friday from peculiar causes, which Mr. Silver attributes to poisoning. He had [illegible] a year of [illegible] several years ago. Any person who [illegible] be mean enough to do such an act is a lively low-down wretch.

VALENTINES

Thoroughly different, yet thoroughly appropriate is a dainty bit of jewelry, or a piece of silver for a Valentine gift.

We mention especially silver mounted Pin Cushions, Lemon Dishes, or a Vanity Box or a Card Case selected from the splendid assortment which we show

You will enjoy noticing the display in our window.

Johnson Jewelry Co.

Societies and Clubs

Mrs. Sharp's district of the First Presbyterian church will meet at the home of Mrs. Anna Mack, 1627 North Weber street, this afternoon at 3 o'clock. All members are urged to attend.

Mrs. Arnold's district will meet tomorrow afternoon at 3 o'clock at the residence of Mrs. C. E. Titus, 22 West Del Norte street. A full attendance is desire.

Section No. 1 of the Ladies Aid society of the First M. E. church will meet at the home of Mrs. M. J. Curtis, 219 East Dale street, this afternoon at 2:30 o'clock.

The Ladies Aid society of the Boulder street Cumberland Presbyterian church will hold its monthly business meeting at the chapel, 826 East Boulder street, this afternoon, at 3 o'clock.

A regular meeting of the art and literature department of the Woman's club was held yesterday in the San Luis school building. The paper of the day on the subject "Botticelli," was given by Mrs. Carrie Harper White.

Saturday at 11 a. m. a cooking demonstration will be given at the High School under the auspices of the home and education department of the Woman's club. Gluten wheat bread will be demonstrated by Miss [illegible] instructor in domestic science in the city schools. The club members and others who wish to be present should notify Mrs. D. A. Russell, telephone 1555, at once. A luncheon will be served, consisting of the bread demonstrated, brown bread with dates and nuts in it, fruit salad and coffee.

The Sunshine club will meet this evening at 7:30 o'clock, previous to the meeting of the Unity club in the parlors of the All Souls church.

Mrs. Mack, 1627 North Weber street, will entertain Mrs. Sharp's district of the First Presbyterian church, this afternoon at 3 o'clock.

A meeting of Mrs. Arnold's district will be held tomorrow afternoon at 3 o'clock at the home of Mrs. C. E. Titus, 22 West Del Norte street.

The study class of the art and literature department of the Woman's club will meet at the home of Mrs. James A. Morrison, 1402 North Weber street, this afternoon at 3 o'clock.

The King High Five club will meet at the home of Mr. and Mrs. E. L. Baty, 115 East Platte avenue, this evening.

The Delta Sigma Pi members will be entertained by Miss Irma Hamilton today at her home, 231 North Wahsatch avenue.

Section 2 of the First Christian church will give a social this evening at the home of Mrs. J. N. Beaty, 106 North Weber street.

Pikes Peak commandery No. 6, K. T. will hold a stated conclave this evening at 7:30 o'clock. Visiting sir knights are welcome.

Mrs. J. M. Curtis, 219 East Dale street, will entertain section No. 1 of the Ladies Aid society of the First M. E. church this afternoon at 2:30 o'clock.

The Ladies Aid society of the Boulder street Presbyterian church will hold its regular monthly business meeting this afternoon at 3 o'clock in the chapel, 826 East Boulder street.

The Frances Willard W. C. T. U. will meet this afternoon at 3 o'clock at the home of Mrs. Walter Pennington, 915 East Costilla street. The program will be in the charge of Mrs. Edith Wickham.

The chairmen of the tens of the Protestant hospital guild will meet tomorrow afternoon at 3 o'clock at the home of Mrs. G. W. Dickey, 319 North Weber street. Chairmen who are unable to attend are requested to send a member as their representative.

The Ladies of the Modern Maccabees will meet with Mrs. Bieber, 1017 North Cascade street, this afternoon at 2:30 o'clock. All members are invited to be present.

Colorado Springs circle No. 852, Women of Woodcraft, will meet this evening at the Y. M. C. A. building.

PIRATING FOLEY'S HONEY AND TAR.

Foley & Co., Chicago, originated Honey and Tar as a throat and lung remedy, and on account of the great merit and popularity of Foley's Honey and Tar many imitations are offered for the genuine. These worthless imitations have similar sounding names. Beware of them. The genuine Foley's Honey and Tar is in a yellow package. Ask for it and refuse any substitute. It is the best remedy for coughs and colds. All dealers.

STORY BRANDED AS FAKE

Big "Deal" Scoffed at by All Parties Concerned

"The mining properties of the Stratton estate have been for sale ever since Mr. Stratton died," said William Lloyd, one of the executors of the estate, last night, in reference to the rumor that a deal was pending with eastern capitalists whereby the property would pass into other hands. As far as the rumor of a sale or an impending sale are concerned," said Mr. Lloyd, "there is absolutely no truth in them and we have no negotiations to that end on hand at present.

On the other hand, we are and have been for the last month renewing our leases which were due to expire April 1 and extending them for a full year from that date."

A similar denial of the story that the Golden Cycle mine and mill were about to be sold was made by H. McGarry, general manager of the Golden Cycle Mining and Milling company, who pronounced the story "a fake" and said that a sale had never been considered by his company.

According to the story in an evening paper the Portland company's properties were also to be included in the "deal," but President Irving Howbert said that the whole story was news to him and absolutely untrue as far as the Portland was concerned.

A Skin of Beauty is a Joy Forever.

DR. T. Felix Gouraud's Oriental Cream or Magical Beautifier.

Removes Tan, Pimples, Freckles, Moth Patches, Rash, and Skin Diseases, and every blemish on beauty, and defies detection. It has stood the test of 40 years, and is so harmless we taste it to be sure it is properly made. Accept no counterfeit of similar name. Dr. L. A. Sayre said to a lady of the haut ton (a patient): "As you ladies will use them, I recommend 'Gouraud's Cream' as the least harmful of all the skin preparations." For sale by all druggists and Fancy Goods Dealers in the United States, Canada and Europe.

Ferd. T. Hopkins, Prop., 37 Great Jones Street, New York

DR. CHARLES FLESH FOOD

THE GREAT BEAUTIFIER And Flesh Builder

This delightfully dainty preparation which answers all of the requirements of a cold cream, is unequaled for developing the bust and rounding out the face, neck and arms.

It removes wrinkles, blackheads, pimples and pimples, clears a muddy or sallow skin, giving it the freshness of youth.

OUR SAMPLES ARE FREE SEND NO MONEY

Just write your name and address plainly below and send it to us and we will send small sample boxes of our Flesh Food and exquisite Face Powder. We will also send our handsomely illustrated book "ART OF MASSAGE" that teaches the art by illustrated lessons. These are absolutely free to you.

Name .....

Postoffice .....

We want lady agents. Write for our very liberal terms.

DR. CHARLES CO., 93 Fulton Street, New York, N. Y.

Number 49
BATES' MODEL

Numbering Machine selling at $5.00 is one of the finest little machines ever put on at this price.

Machine has six wheels—numbers consecutive, duplicate and repeat automatically. Every part is steel.

We are glad to have you call and see them if interested.

Stationery Department

Out West Printing & Stat'y. Co.
9-11 East Pikes Peak Ave.

A Dainty Drink

At our Dainty Soda Fountain is the daintiest thing you can offer a dainty sweet. Anything you can think of either hot or cold and served to please you.

The Paris Drug Co.

Phone 872.

Free delivery at all hours.

The New X Stripe

is the new and popular pattern in Cravats and Ties just now, and will remain so (with the fashionably dressed man) during the coming Spring and Summer months.

An entirely new and exclusive line of Fancy Cravats are now on display in our east window; the cross stripe and the long bias stripe in a profusion of colorings, including the new and popular Spring shades of Copenhagen and Butcher Blues, also Walnut and Cinnamon Browns, all at popular prices.

50c and $1.00

Newsom & Holmes.
Tailors. Haberdashers. Shirt Makers.

119 N. Tejon

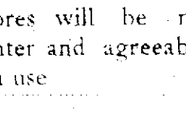

There is very little ash in Patterson Lump

And, therefore, your chores will be much lighter and agreeable if you use

PATTERSON LUMP

The Central Fuel Co.

Main 1101

Wherever you put your money

be sure you can get it back. You get it back in furniture value at this store

FAIRLEY BROS. & FAIRLEY

"COLORADO SPRINGS HOME FURNISHERS"

26 S. Tejon St.

READ THE GAZETTE WANT ADS

NEWSPAPERARCHIVE®
NEWSPAPERARCHIVE®

Our Picture Store

is the best place in this vicinity to have your PICTURES FRAMED OR OLD FRAMES REPAIRED AND RE-GILDED.

In our art room we have the neatest and most extensive assortment of pictures and moulding to be found in this city, and we know how to combine the two.

STEP IN AND SEE THEM.

Whitney & Grimwood

OPERA HOUSE BLOCK.

TO HOLD SPECIAL SERVICES

Evangelistic Meetings Arranged for First Presbyterian Church From Feburary 11 to 15

Special evangelistic services under the auspices of the Christian and Missionary alliance, will be held in the First Presbyterian church, beginning Tuesday afternoon, February 11 and closing Saturday night, February 15. The meetings will be conducted by the Rev. Milton M. Bales of Denver, field superintendent for the Christian and Missionary alliance, and by the Rev. C. W. Murphy, former pastor of the North Congregational church of Denver. The services will be held daily at 2:30 p. m. and 7:45 p. m. The Rev. Mr. Murphy will speak Wednesday afternoon and Thursday evening, the remainder of the services being conducted by the Rev. Mr. Bales.

Dr. Bales is a graduate of the Northwestern university and for more than 14 years was a pastor in Chicago and in New York city. The church of which he was pastor in New York had a congregation of 1,600 members. On Tuesday afternoon he will speak on "The Seven P's of the Twenty-third Psalm" and in the evening on "The Seven Reasons Why Our Lord Came to This Earth." Friday evening he will speak of "Conversion" and Saturday evening on "How to Receive the Holy Spirit and How to Walk in the Power of the Spirit."

The Christian and Missionary alliance is an interdenominational society with more than 300 missionaries and Bible teachers in the foreign field. Last year the society contributed $250,000 to foreign work alone.

Dr. M. H. Smith has moved his office and residence from 30 E. Pikes Peak to 122 N. Nevada.

Phone Main 1765 for lawn dressings.

Fine course in water color painting and enameling for Mission cards free, call at once. Room 7 Midland block.

We Offer

FOR THIS WEEK ONLY

100

Trunks and Suit Cases, all grades and sizes, at a discount of 20 per cent.

THE HEMENWAY CARRIAGE CO.

31 S. Cascade.

Rest a Moment

From your shopping and enjoy a cup of delicious COFFEE WITH WHIPPED CREAM at

The Corner Fountain

It will refresh you and double the pleasure of your day.

10c.

The Busy Corner

Phone 4.

TEMPERATURE COMPARISONS

Prof. F. H. Loud Writes Interesting Article for Colorado College Publication.

In a recent issue of the Colorado College publication, Professor F. H. Loud institutes comparisons in temperatures between Colorado Springs and Lake Moraine for the year 1906. The daily march of temperature is indicated by curves. From these it is apparent at a glance "that the rise in the morning hours is more rapid at the mountain station, leading to an earlier maximum. In July, the effect of the shade of thunder clouds, so abundant in the middle of the day and particularly after noon, is especially observable at Lake Moraine."

Another interesting deduction is the fact that upon the approach of a cold wave the elevated station at Lake Moraine retains a mild temperature for a considerable time after the cold wave has set in at Colorado Springs. This relation is the contrary of what has been observed in Western Nevada. There the mountain station feels the effect of a cold wave first. It would thus seem that the eastern slope of the Rocky Mountains behaves altogether differently in this respect from more western locations.

A second paper by Professor Loud is a more popular and fuller discussion of "Stellar Variability and Its Causes." Unlike the article recently published by him in the Astro-Physical Journal, Professor Loud has had interesting communications from the astronomers on the new hypothesis advanced by him to explain the change in the brightness of stars.

A third paper, by Professor Cajori, on Lhuilier Simon Brinck's transformation of algebraic equations, has great scientific value, but is of interest only to mathematicians.

FIFTEEN NEW FAMILIES HERE

Population of Colorado Springs Is Growing Rapidly, Says Giles Mercantile Agency.

According to a bulletin which is being prepared by the Giles Mercantile agency, 15 families have moved to Colorado Springs from eastern points since January 22. The greater number of the new residents have purchased property.

DURING THE WINTER

The Acacia Hotel will be conducted on both American and European plans.

MANY AGENTS COMING

Real Estate Men From All Parts of the West to Meet

Pointing to the forthcoming convention of immigration agents on the line of the Denver and Rio Grande railroad and contiguous territory, called to meet in Colorado Springs, March 21, the announcement was made yesterday by T. J. Skaggs, who is promoting the meeting, that the call covers the system from Denver to Salt Lake and Ogden on the west and as far south as Trinidad, Santa Fe and Farmington. Reports so far received indicate an attendance of about 300. The delegates are to be entertained by the Colorado Springs Real Estate exchange, which will send out about 1,000 formal invitations, each accompanied with a suitable badge.

DR. MILES' ANTI-PAIN PILLS FOR HEADACHE

THE VALUE OF YOUR

Printed Matter

is greatly enhanced by being presented in a neat, business-like way. Our reputation is just this very kind of work. No one to a dable over fact that admit of proof. With pleasure and a since of pride we refer you to any one of our many satisfied customers. A new brochure, an attractive letter head, or an artistic card may do what sleepless and worry-filled nights have failed to accomplish in the way of producing your ideal to public patronage. Call up the new 'phone and we will be glad to give you a helpful idea.

The Watermen Press

LOSS IS ABOUT $52,800

FIRST ESTIMATE OF FIRE DAMAGE TOO LOW.

Holbrook, Perkins and Shearer Heaviest Losers—J. E. Weir Next in List.

That the fire in the First National bank building early yesterday morning occasioned a loss of about $52,800, almost fully covered by insurance, was the estimate as nearly as could be reached by the owners and the insurance men after an examination of the stocks and building. The exact damage, however, can not be determined until the adjusters have completed their examination, and in the meantime any estimate must be more or less of a guess.

The two heaviest losers are Holbrook, Perkins & Shearer and J. E. Weir, whose stocks suffered severely. The former company was insured in 26 different companies, to the amount of $40,000, and the latter had a total insurance of $15,650, divided among nine different companies, according to a statement made yesterday by Charles T. Fortig, who handles all the insurance on the two stocks. According to his estimate, the loss to each is about 75 per cent of the total insurance, making the loss to Holbrook, Perkins & Shearer about $36,747, and that to J. E. Weir, about $10,000.

The only other sufferers by the fire were the Ashby Jewelry company and the Bank Building association, which are estimated to have lost about $2,000 and $3,000 respectively, fully covered by insurance. The damage to the building may prove to be somewhat in excess of the amount named.

Fire Plug Wouldn't Work.

Some delay was occasioned when the firemen first arrived on the scene by the fact that the fire plug at the corner of the bank building refused to work, and for several minutes resisted the efforts of the men who were trying to unscrew the cap. Finally abandoning their efforts, the firemen went across the street to the plug near the alley and made their connection. Chief E. E. Baty stated last night that the fire plug had become rusted on account of not having been opened for some time.

"The water department is supposed to look after that," said Chief Baty.

Cause of Fire Unknown.

"The cause of the fire is very difficult to determine," he continued. "But, in my opinion, it resulted from defective wiring either at the switchboard back of the Weir Toggery shop, in the basement, or in the ceiling of the basement under the part occupied by Holbrook, Perkins & Shearer. We fought the fire both from the basement and from the ground floor, through which we chopped holes to allow the use of our hose. The smoke was so dense that many of the men were overcome, and periodically were forced to leave the building or be assisted to the open air, but they always came back, and every man stuck to the work until the finish."

The stores will remain closed until the insurance appraisers have completed their work, and in the meantime the office of Holbrook, Perkins & Shearer will be in room No. 3, First National bank building. A. S. Holbrook and L. P. Shearer, two of the partners, are absent in California and Florida, respectively, and Mr. Perkins was the only member of the firm in the city yesterday.

A large part of the damage to the stocks of Holbrook, Perkins & Shearer and the Weir Toggery shop was caused by the dense volumes of smoke, which penetrated every corner of the apartments where the stocks were stored, and, therefore, it is impossible to estimate the full extent of the loss.

Owing to the promptness of the two merchant policemen, Edward McCabe and John Pearcy, in notifying the owners of the stores as soon as the fire was discovered, the owners and many of the clerks were on the scene almost immediately after the firemen had arrived.

MARKED FOR DEATH

"Three years ago I was marked for death. A grave-yard cough was tearing my lungs to pieces. Doctors failed to help me, and hope had fled, when my husband got Dr. King's New Discovery," says Mrs. A. C. Williams, of Bac, Ky. "The first dose helped me and improvement kept on until I had gained 15 pounds in weight and my health was fully restored." This medicine holds the world's healing record for coughs and colds and lung and throat diseases. It prevents pneumonia. Sold under guarantee at all druggists. 50c and $1.00. Trial bottle free.

CIVIL COURT CALENDAR

District Judge Morris Sets Dates of Many Cases.

The revised civil court calendar for the January term, as set by Judge W. S. Morris, is as follows:

Cahn vs. Rabjohns, March 7.
Isaac Cahn Lumber Co. vs. Finch et al, March 7.
Newton Luber Co. vs. Callahan, March 7.
Baxton vs. Baxton, March 17.
Cimino vs. Clover Irrigating Ditch Co., March 18.
Western Electric Co. vs. Pickett, et al, March 19.
Bunteh vs. Leveq, et al, March 20.
Clarke vs. Heistand, March 26.
Albrecht vs. Rapid Transit Railway Co., March 31.
Newton Lumber Co. vs. Ridgway, et al., April 4.
Bornhmore vs. Antlers Hotel Co., April 7.
Maedermid vs. Schiele, April 11.
[illegible] vs. [illegible], April 14.
Walters vs. [illegible], et al, April 15.
Sawyer vs. Perkins, et al, April 16.
Sawyer vs. Morton, April 17.
Wheeler vs. Wheeler, et al, April 18.
Chap[illegible] vs. Bacheldor, April 21.
Baldwin vs. Wicklow, et al, April 22.
Finnup vs. Avis Insurance Co., April 24.
Central Savings Bank vs. Jewett, April 25.
Gater vs. March, April 29.
Ha[illegible] vs. [illegible], April 30.
Hom vs. [illegible], May 1.
Snyder vs. Clyde D. Air Co., May 5.
Hill vs. Cohen, May 5.
Kew[illegible] vs. Gaylord, May 6.
Gassaway vs. Colorado Springs Transfer Co., May 6.
[illegible]Carty vs. McCarty, May 6.

INDOOR BASEBALL [illegible] of the Business Men's Volleyball league will be played at the Y. M. C. A. gymnasium Saturday night. [illegible] C. A. [illegible]

FINE HORSEHIDE ROBE

BLACK BEAUTY'S GLOSSY COAT AGAIN IN USE.

Felt of Best Animal Ever Owned by Fire Department Made Into Rug

Rescued from the crucible in which Black Beauty when that pet of the Colorado Springs fire department was dragged out to be thrown on the city dump about four months ago, the glossy black coat of the animal, preserved and handsomely mounted, is now again in use as one of the most treasured of the possessions of a resident of this city. In protecting the owner from the cold it will render valuable service, as it did during life when it covered one of the finest specimens of the equine kingdom ever born in this city.

The robe into which Black Beauty's coat has been transformed is as soft, pliable and glossy as sealskin and its owner, D. Van Mispelaar, president of the Colorado Hide and Tallow company, has refused an offer of $150 for it from a Colorado Springs automobile owner. It measures six by six and one-half feet and is absolutely coal black.

Black Beauty's Career.

In life, Black Beauty had a romantic career and when he died suddenly in his stall at the central fire station four months ago, the men of the department, who for years had known and loved the animal for his intelligence and courage combined with a gentle disposition, were deeply grieved. The speediest horse ever employed in the department, he sustained the honors he had won as a racer on the Kentucky track and the old saying that "blood will tell" was well exemplified in his case.

Black Beauty made his first appearance in Colorado Springs in 1901 as the property of G. W. Groges, a typical "horse" trader, who never fully explained how the animal came into his possession and who later left this state between sun and sun on a stolen horse.

Service as a Fire Horse.

When Groges left the city so suddenly in 1901, Black Beauty came into the possession of Sheriff G. E. Grimes by reason of a mortgage taken by Grimes for money loaned to Groges. The animal, then in his prime and much heavier than when he had been on the Kentucky race course, was sold to the fire department for $250 and soon became the boast and pride of the firemen. No horse ever put to stride him was his match in intelligence, speed and strength and there is not a man in the department who has not a stock of pet stories about the performances of Black Beauty.

Died Sudden Death.

But one morning the noble horse was found dead in his stall at the central station and the veterinary surgeon said he had burst a blood vessel when making a record run to a fire a few hours before. Those who knew the keenness of the animal in responding to the call of duty, were not surprised at the manner of his tragic end.

The remains of the splendid old charger were taken to the city dump to rest with the bones of more common animals that had gone before. On the way the funeral cortege was encountered by Mr. Van Mispelaar who knew the horse and who, at considerable expense to himself, took charge of the carcass, gave it decent burial after having the coat taken off to be made into a robe.

In recognition of the fact that Sheriff Grimes once drew rein over the beautiful steed, Mr. Van Mispelaar has the trophy on exhibition in the sheriff's office where it is the object of admiration by all who have feasted their eyes on its satin sheen and admiringly stroke with the hands the former pride of the fire department—the coat of Black Beauty.

HOUSEHOLD goods moved and stored. Colo. Springs Trans. Co.

CREDITORS GET CHECKS—Checks in payment of a dividend of 10 per cent of the claims were received yesterday by the creditors of the Red Cross Drug company, which recently was declared bankrupt. The dividend was declared by the trustee, L. C. Perkins. It is expected the creditors will receive in all about 25 per cent of their claims.

WAR AGAINST CONSUMPTION.

All nations are endeavoring to check the ravages of consumption, the "white plague" that claims so many victims each year. Foley's Honey and Tar cures coughs and colds perfectly and you are in no danger of consumption. Do not risk your health by taking some unknown preparation when Foley's Honey and Tar is safe and certain in results. The genuine is in a yellow package. All dealers.

Favorite Evening Denver Train

Leaves 6:15 p. m., via Rio Grande. Dining car service, a la carte.

ONE DOLLAR PER MONTH

we press one suit every week. Hunter, 129 N. Tejon. Phone 1364.

SECURE LICENSE—W. G. H. Carter of Pueblo and Ollie Carter of Wayne, Mo., secured a marriage license in the office of the county clerk yesterday.

LA GRIPPE AND PNEUMONIA.

Foley's Honey and Tar cures la grippe cough and prevents pneumonia. Refuse any but the genuine in the yellow package. All dealers.

VOLLEYBALL—[illegible] maintained by R. C. Hill and O. F. Dubach will meet in the second game of the series in the Business Men's Volleyball league at the Y. M. C. A. this evening. The Rheumatic Hills—R. C. Hill, captain; the Rev. J. C. Worley, H. M. Bagle, Curt Goerke, C. L. Herington and Arthur Gleghill; Dubachs—O. F. Dubach, captain; Lester Bale, J. R. Coffman, C. E. Thomas, F. L. Chinn, E. L. Kelsey.

For Your Sunday Dinner

try the following delightful dessert:
½ cup English Walnut meats.
½ lb. figs, cut up fine.
1 lb package JELL-O, any flavor.
Dissolve the JELL-O in a pint of boiling water. When cool and just commencing to thicken stir in the figs and nuts. Serve with Whipped Cream. Delicious. The Jelly Figs and JELL-O can be made at any food grocery. This [illegible]

"WHAT IS HOME WITHOUT ANOTHER AND A GAS RANGE?"

Cast Off Your Wife's

Misery's Mask Caused by Ceaseless Toil With An Unhealthy, Dirty Coal Stove, and Buy Her the Best Labor-Saving Sanitary Gas Range Made.

PHONE OUR GIRL

$16

MAIN 2400

Best Work. Quickest Service

THE GAS COMPANY

107 East Kiowa St.

Can Be Secured Now by Taking Advantage of the SURPLUS STOCK CLEARANCE SALE

We are now conducting to close out sample Chairs, Rockers, Dressers, Window Shades, Lace Curtains, etc., besides a quantity of goods we have discovered in our warehouse entirely overlooked last season. Rooming houses will find lots of things at extraordinary savings, including a number of metal bed springs, either defective or shopworn that we are selling while they last at $1.00.

The FRED S. TUCKER FURNITURE CO.

105-107 N. TEJON ST. COLORADO SPRINGS

White Pepper

Is made from black pepper. It was formerly whitened by bleaching with acids.

DERN'S Decorticated Pepper

However, is, as its name implies, whitened by a decorticator—a machine for hulling grains, etc., and largely used in the manufacture of cereals.

This machine removes the hull, or black part, and leaves the kernel, which is made into white pepper.

Hence this pepper is perfectly clean and pure.

DERN Tea & Coffee Co.

29 S. Tejon St. Phone 575.

Coffee served free every Saturday afternoon.

SIMPLICITY

EFFICENCY **THE BUICK** STYLE

Automobile Agency.

Sample cars and office with MILLER AUTO CO., 122 N. Cascade ave.

A. R. SMITH.

RELIABILITY

LOWER PRICES

Manufacturers are reducing prices upon cost of plumbing and heating material. NO BETTER TIME TO CONSIDER BUILDING THAN NOW. Get our prices. We can save you money.

Barnes & Stephens The Prompt Plumbers

206 N. Tejon Phone Main 13

MONEYBAK PATENTED SELVAGE **SILKS**

HIBBARD & CO., AGENTS.

Weekly Gazette

[illegible]

WE still have a few Winter Suits selling at half price. A few this season's Costumes and Dresses at half price. A few Opera Coats and Wraps at half price. A few Street Coats and some Furs at one-third less than regular prices. A few Silk Petticoats at cut prices. Some Sample Undergarments at half price. If you have needs in these lines, don't fail to see these offerings.

Wilbur's

New York Doctors

Specialists in Chronic Diseases of Men, Women and Children.

Offices, Suite 208 Colorado Building

PIANO TUNING

[illegible]

Bound to Please Dad

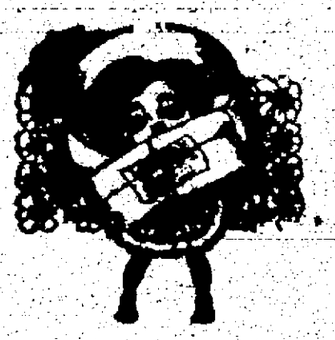

[illegible]

Opera House

FRIDAY, FEBRUARY 7.

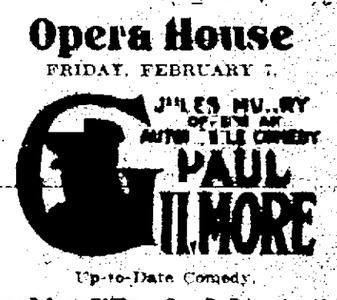

Up-to-Date Comedy.

The Wheel of Love

A Semi-western, Automobile Play by George V. Hobart.

Prices, 1:50, $1.00, 75c, 50c.

Reserved Seats on sale at the Opera House Drug Store.

The Empire

Week of February 2, 1908.

4—ANDERSONS—4

Juvenile Comedians.

HALL & COLBURN

The Swede and the Happy Girl.

THE FLOOD SISTERS

Novelty Artists.

New Illustrated Song. New Motion Pictures.

Admission, 10 cents. Reserved Seats, 20 cents. Evening performance begins at 7:45 P. M. SHARP.

JOSEF HOFMANN

PIANIST.

Perkins Hall, February 11th, 8:15 P. M.

Second Artist Recital Given by

Colorado Springs Musical Club

Tickets $2.00.

On sale at

KNIGHT-CAMPBELL MUSIC CO.

Beginning Thursday, Feb. 6th.

Men Be Up to Date

Buy your office supplies of us.

The Out West Printing & Stationery Co.

PLAN[illegible]

NEWSPAPER ARCHIVE®

BARGAINS FOR THURSDAY

300 Boys' Overcoats HALF PRICE

Men's Overcoats ONE-THIRD OFF

Men's & Boys' Suits ONE-THIRD OFF

Men's Trousers ONE-THIRD OFF

Big Values in Shoes, Underwear and Furnishings.

Big Bargains in Winter Gloves & Caps

Robbins

GOLD HILL IS ACTIVE

NUMBER OF PROPERTIES ARE BEING OPERATED.

E. Gold King Property One of the Latest to Resume.—Contract Given for Driving Crosscuts.

Special to The Gazette.

CRIPPLE CREEK, Feb. 5.—The E. Porter Gold King property, located on Gold hill, and adjacent to the Midget, Conundrum, and other well-know properties, has resumed operations on company account. This property, which has a good acreage and is located in an admirable neighborhood, has never produced any ore of moment, although there has been spent in dead work and development, thousands of dollars. The principal owner, E. Porter, a wealthy brewer or distiller of Peoria, Ill., has just given a contract to drive crosscuts on the property from end to end, and it is the belief of a number of mining men that some good ore will be found as a result of this work. The shaft on the property has been sunk to an approximate depth of 1,000 feet and there have been a number of laterals extended in different directions.

Gold hill is extremely active at the present time, and more activity is promised. The Anchoria-Leland is being operated, the Bonanza King is shipping regularly, the Midget has been leased to the Western Investment company, and the Pointer and Index properties are being operated. With the E. Porter Gold King working, there will be but few stacks from which the smoke is not issuing from the stacks of this well-known hill, which has produced millions of dollars.

STRIKE ON RED BIRD

HARRIS AND COMPANY MAKE IMPORTANT FIND.

During Past Two Years Close to $15,000 Has Been Spent on This Property.

Special to The Gazette.

CRIPPLE CREEK, Feb. 5.—A strike of more than usual importance has just been made by D. W. Harris and company, operating on the Red Bird claim, located on the west slope of Gold hill, and belonging to the National M. T. & L. company, which is owned and controlled by Colorado Springs men.

Harris and his associates have been operating on this property for a couple of years, and have expended upwards of $15,000, and have shipped but very little ore. Most of the work has been in prospecting and development. On the 250-foot level, about a week or 10 days ago, they came into a vein which is perhaps 18 inches wide, and from which they are now enabled to secure assays running from two to 40 ounces in gold to the ton. The ore hitherto shipped gave returns ranging from one to one and a half ounces, but the shipments were infrequent. Mr. Harris and his associates have just been granted an extension of the lease, and they will undoubtedly start very soon to make a good tonnage.

CONTRACT LET FOR SINKING

Work Has Been Resumed in the Humbolt Claim of the Hummer Co. [illegible]

Special to The Gazette.

CRIPPLE CREEK, Feb. 5.—Brown [illegible], who sunk the shaft and extended several levels on the Humbolt claim of the Hummer Gold Mining company, on the east slope of Bull hill, has resumed work, and has just let a contract for sinking. The intention is to continue the shaft until the shaft has attained a depth of 100 feet when laterals will be run.

In the upper workings two good veins have been encountered, but the values failed to appear in sufficient quantity to warrant shipments. There is a good [illegible] of machinery on this property and work will be pushed vigorously. It is thought that the Jo[illegible] dyke traverses this ground.

[illegible]

IMPORTANT FIND MADE

WILSON CLAIM IS THE SCENE OF A STRIKE.

Ore of Good Grade Reported to Have Been Discovered in Virgin Ground—Averages $30.

Special to The Gazette.

CRIPPLE CREEK, Feb. 5.—Frank Clark, who took a lease a short time ago on the Wilson claim of the Five Cottage group, on Bull hill from J. C. A. Wagner, who has a lease on the entire property, is reported to have made a find of good ore at an approximate depth of 50 feet in the Wilson and in virgin ground. The vein exposed has now been followed for several days, and ore is being saved preparatory to the initial shipment, which will probably be made during the latter part of the present week. The vein is about three feet wide, and the assays taken indicate that the ore will give returns running from $25 to $30 in gold to the ton.

This is the first mining work Mr. Clark has done for several years in the Cripple Creek district. Seven or eight years ago he made a neat little fortune by a lease on a part of the Anaconda territory, on the south slope of Gold hill, but until taking the present lease his operations have been sporadic and desultory. The prospects are that Mr. Clark has now made another find that will certain[illegible]

COLORADO SPRINGS STOCK QUOTATIONS.

MINES.

	Bid.	Ask.
Acacia	99½	97
Black Bear		2
C. C. Cons.	09½	12
Dante	03½	09
Big Jack Pot		1
Pittsburg	51	52
El Paso	20	25
Fanny Rawlins	10	12½
Findley	32	37
Gold Dollar	08½	09
Gold Sovereign	03½	04
Index		01
Isabella	96½	98½
Jack Pot	04½	05
Last Dollar	02½	03
Lexington	02	02½
Mary Cashon		02
Mary McKinney	22½	23½
Mollie Gibson		06
Moor A	03½	04
Old Gold	02½	03
Pharmacist	02½	05
Portland	1.00	1.02½
Prince Albert	01	02
Vindicator	75	80
Work	3	5

UNLISTED.

	Bid.	Ask.
Golden Circle	20	
Jennie Sample	02	04
Jerry Johnson	03	05
Lucky M.	03½	04

PROSPECTS.

	Bid.	Ask.
Banner	03½	04½
Blue B.	02½	
Bob Lee	03	04
Buckhorn	03½	03½
C. C. & M.	01	03
Des Moines		03½
Gold Bond	03	
Gould	02½	03½
Hart	02½	04
Ida May		01
Jolly Jane	02	
Keystone	03½	03½
Little Bessie		01½
Little Nell	04½	04½
Little Pork	03½	04½
Mary Nevin	02	02½
Merrimac		02
Mt. Beauty	03½	04½
New Haven		03
Pilgrim	01	02
Princess	04	
Raven	01½	02
Republic	03	03½
Regina S.	04½	06
Robt. Burns	005	01½
Rose Maud	02½	03
Rose Nicol	03½	
St. Thomas	01½	04½
Teutonic	01½	02½

MISCELLANEOUS.

	Bid.	Ask.
Anchoria	025	03
Aola	005	
Black Wonder	005	
Colo. G. C.	004	0075
Faunteroy	03	

CRIPPLE CREEK STOCKS

[illegible] HENRY PETTINGELL

[illegible]

MISCELLANEOUS—Continued.

	Bid.	Ask.
Flower of West	05	01
Gold Hill		005
Goldstone	001	
Grace	02	03
G. C. Belt	02	
Key West		03
Kitty	015	
Lucrative		03
Maloa	01	
Mariposa		01
Marquette		005
Missouri	05	07
M. J. T.	01	
Nellie V.	02	
O. K.	02	
Olive Branch	001	003
Pinnacle		05
Pointer		01
Progress	03	04½
Texas Girl	02	
Volcano	02	

SEPARATE SALES.

MINES—Acacia, [illegible] at [illegible]; Isabella, 500 at 97, 1,000 at 96½, 1,000 at 96½, 1,000 at 98½; Moon A., 4,000 at 1½; El Paso, 1,000 at 20; Pharmacist, 500 at 2½, 5,000 at 2½, 500 at 2½; Vindicator, 1,000 at 80, Lindley, 500 at 25.

UNLISTED—Jerry J., 2,000 at 8; U. G. M., 50 at 5.

PROSPECTS—Banner, 10,000 at 3½; Little Nell, 5,000 at 4½, 5,000 at 4½; Little Pork, 1,000 at 3½; Mt. Beauty, 2,000 at 8½; National, 1,500 at 3½, 2,000 at 3½; Raven, 2,000 at 2; Mary Nevin, 5,000 at 2½; Regina S., 1,000 at 4½, 20,000 at 4½; Rose Maud, 2,000 at 3; Rose Nicol, 1,000 at 3½; St. Thomas, 2,000 at [illegible].

MISCELLANEOUS—Anchor, 1,000 at 03; C. C. & M., 1,000 at 3½.

SIMPLE REMEDY FOR LA GRIPPE.—La grippe comes are dangerous as they frequently develop into pneumonia. Foley's Honey and Tar not only stops the cough, but heals and strengthens the lungs so that no serious results need be feared. The genuine Foley's Honey and Tar contains no harmful drugs and is in a yellow package. Refuse substitutes. All dealers.

SAN FRANCISCO MINING STOCKS.

Quotations Furnished by Wm. A. Otis & Company.

COMSTOCK.

	Bid.	Ask.
Caledonia	2.00	2.05½
Mexican	1.00	1.05
Gould & Curry	10	20
Con. Virginia	25	27
Savage	22	24
Hale & Norcross	18	
Yellow Jacket	1.00	
Belcher		03
Confidence	02	
Silver Nugget	17	25

TONOPAH.

	Bid.	Ask.
Tonopah Nevada	5.75½	
Montana Tonopah	1.87½	
MacNamara	19	17
Midway	55	60
Tonopah Belmont	2.00	2.02½
Tonopah North Star	19	20
Olympic Tonopah	02	1
West End Cons.	25	29
Rescue	13	14
Tonopah & California		04
Golden Anchor	06	07
Jim Butler	4	45
Cash Boy	04	05
Home	04	
Montana Pitts Ext.	1	
Montana Midway Extn.	1	
[illegible]	15	16

GOLDFIELD.

	Bid.	Ask.
Sandstorm	32	34
Mohawk		10.00
Col. Mt.	2	3
Jumbo Ext.	2	
Kendall	13	
Booth	3	4
Blue Bird	16	
Adams	2	3
Silver Pick	5	6
May Queen	2	3
Nevada Boy	16	
Black Lance Ext.	3	4
Blue Bell	14	
Dixie	18	19
Goldfield Consol.	3	
Columbia	3	
St. Ives	2	3
Columbia	68	70
Blue Rock	12	13
Lone Star	2	
G. Wonder	3	
Cons.	3	4
Red Top	3	4
Red Top Ext.	3	
Florence	4.00	4.02½
Dead Broke Cons.	21	
Goldfield Daisy	10	
Cash Boy Ext.	16	17
Great Bend Ext.	6	
Great Bend Annex	6	
Millpower	3	
Mayo A.	3	4
Rockwell	12	13
Kewanas	62	63
Esmeralda	3	
Portland	2	
Clackamas	2	
Fairview Mohawk		50
Red Hills	35	38
Mohawk Ext.	2	3
Lou Dillon	13	14
Yellow Tiger	2	3
Grandma	2	3
S. P. Ext.	62	64
Yellow Rose	2	
Goldfield Cons.	2.12½	2.20
Lucky Strange	16	18

BULLFROG.

	Bid.	Ask.
Original	14	16
Bullfrog Mining	3	3
Mont. Bullfrog	3	3
National Bank	13	
L. Harris		32
Amethyst	15	16
Gold Bar	27	28
Stimway	04	
Bullfrog Claim	15	16
Montana Cons.	3	4
Montgo. Shu. Ext.	02	03
Golden Scepter	02	03
Montgo. Mt.	16	17
B. Diamondfield	14	
Homestake Cons.	01	
Yankee Girl	02	03
Nugget	03	04
Tramp Cons.	27	28
Victor	02	

MANHATTAN.

	Bid.	Ask.
Manh. Cons.	20	22
Man. Mining Co.	62	64
Gold Wedge	03	04
Sevier-Humphrey	02	
Dexter	12	
Little Joe		02
Crescent	02	03
Combination		07
Granny		12
Mustang	10	15
Little Grey		10
Cow Boy	03	04
Orig. Manh.	06	07
Broncho	04	05
Pine Nut	04	05
Stray Dog	10	
Yellow Horse	02	03
Indian Camp		06

OTHER DISTRICTS.

	Bid.	Ask.
Fairview Eagle	70	
Nevada Hills	3.22½	2.25
Pittsburg Silver Peak	1.25½	
North Star Wonder	01	
Eagle's Nest	26	27
Ruby Wonder		17

A Woman's Back

The Aches and Pains Will Disappear if the Advice of This Colorado Springs Citizen is Followed.

A woman's back has many aches and pains.

Most times 'tis the kidneys' fault.

Backache is really kidney ache.

That's why Doan's Kidney Pills cure it.

Many Colorado Springs women know this.

Read what one has to say along it.

Mrs. Ann Kennedy, 134 Mill street, Colorado City, Colo., says: "I was more or less troubled with severe pains across the small of my back, being so severe at times that I could hardly get around. I finally was told by a friend to try Doan's Kidney Pills. I procured a box at Jos. T. Mitchell's Drug Co. and was quickly cured. As I am over seventy years old I consider this a very good recommendation of the merits of Doan's Kidney Pills."

For sale by all dealers. Price 50 cents. Foster-Milburn Co., Buffalo, New York, sole agents for the United States.

Remember the name—Doan's—and take no other.

WHEAT PRICES BREAK

FOREIGN ADVICES HAVE INFLUENCE ON MARKET.

Gain of One Cent Near Opening Is Lost on Realizing Sales—Corn Unchanged; Oats Higher.

CHICAGO, Feb. 5.—Wheat opened firm early today, but later lost the gain on realizing sales, and closed lower than yesterday. Corn was unchanged, oats were ¼@¾ higher; provisions were 2½ to 7½ lower.

The wheat market opened strong on active buying by Snitz and commission houses, which was based upon a strong market at Liverpool, prices there being up 1½. Reports from Canada that elevator stocks of wheat are 70 per cent less than at the same time last year and that receipts from farmers are steadily diminishing, also aided prices. Later however, the market broke because of a report from England that it was estimated there that 4,000,000 bushels will be available for export from Argentina this week, of which the shipments next month will be heavy. The close was easy. May opened [illegible] at 97½ to 98¼, declined to 96⅞ and then fluctuated on 98⅞. The loss was at 97½. Estimates of wheat and flour were equal to 1,364,000 bushels. Primary receipts were 444,000 bushels, against 2,000,000 [illegible] corresponding day last year.

[illegible]

Bonds were irregular. Total sales, par value, $3,850,000. United States bonds were unchanged on call.

Furnished by Otis & Hough, brokers.

	Open	High	Low	Close
Am. Sugar	[illegible]	[illegible]	[illegible]	[illegible]
Am. Locomotive	[illegible]	[illegible]	[illegible]	[illegible]
Am. Linseed pfd	[illegible]	[illegible]	[illegible]	[illegible]
Am. Smelting	[illegible]	[illegible]	[illegible]	[illegible]
Am. Smelt. pfd	[illegible]	[illegible]	[illegible]	[illegible]
Am. Car & Fdy	[illegible]	[illegible]	[illegible]	[illegible]
Atchison	[illegible]	[illegible]	[illegible]	[illegible]
Atchison pfd	[illegible]	[illegible]	[illegible]	[illegible]
Anaconda	[illegible]	[illegible]	[illegible]	[illegible]
Am. Copper	[illegible]	[illegible]	[illegible]	[illegible]
B. R. Transit	[illegible]	[illegible]	[illegible]	[illegible]
Balt. & Ohio	[illegible]	[illegible]	[illegible]	[illegible]
C. M. & St. P.	[illegible]	[illegible]	[illegible]	[illegible]
C. & N. W.	[illegible]	[illegible]	[illegible]	[illegible]
C. R. I. & P.	[illegible]	[illegible]	[illegible]	[illegible]
C. C. C. & St. L.	[illegible]	[illegible]	[illegible]	[illegible]
Colorado Fuel	[illegible]	[illegible]	[illegible]	[illegible]
Colorado Southern	[illegible]	[illegible]	[illegible]	[illegible]
D. & R. G.	[illegible]	[illegible]	[illegible]	[illegible]
Erie	[illegible]	[illegible]	[illegible]	[illegible]
Erie 1st pfd	[illegible]	[illegible]	[illegible]	[illegible]
Erie 2d pfd	[illegible]	[illegible]	[illegible]	[illegible]
Gen. Electric	[illegible]	[illegible]	[illegible]	[illegible]
Great Northern pfd	[illegible]	[illegible]	[illegible]	[illegible]
Great Northern ore	[illegible]	[illegible]	[illegible]	[illegible]
Illinois Cent.	[illegible]	[illegible]	[illegible]	[illegible]
I. & N.	[illegible]	[illegible]	[illegible]	[illegible]
M. K. & T.	[illegible]	[illegible]	[illegible]	[illegible]
M. K. & T. pfd	[illegible]	[illegible]	[illegible]	[illegible]
Manhattan	[illegible]	[illegible]	[illegible]	[illegible]
Mexican Cent.	[illegible]	[illegible]	[illegible]	[illegible]
Missouri Pac.	[illegible]	[illegible]	[illegible]	[illegible]
N. Y. Central	[illegible]	[illegible]	[illegible]	[illegible]
N. Y. Con. Gas	[illegible]	[illegible]	[illegible]	[illegible]
Northern Pac.	[illegible]	[illegible]	[illegible]	[illegible]
People's Gas	[illegible]	[illegible]	[illegible]	[illegible]
Pennsylvania	[illegible]	[illegible]	[illegible]	[illegible]
Reading	[illegible]	[illegible]	[illegible]	[illegible]
R. I. & S. Steel	[illegible]	[illegible]	[illegible]	[illegible]
Southern Ry.	[illegible]	[illegible]	[illegible]	[illegible]
Southern Ry. pfd	[illegible]	[illegible]	[illegible]	[illegible]
Southern Pac.	[illegible]	[illegible]	[illegible]	[illegible]
Union Pac.	[illegible]	[illegible]	[illegible]	[illegible]
U. S. Steel	[illegible]	[illegible]	[illegible]	[illegible]
U. S. Steel pfd	[illegible]	[illegible]	[illegible]	[illegible]
Utah Copper	[illegible]	[illegible]	[illegible]	[illegible]
Wabash	[illegible]	[illegible]	[illegible]	[illegible]
Western Union	[illegible]	[illegible]	[illegible]	[illegible]

Money closed [illegible] per cent. Total sales, [illegible]

KANSAS CITY GRAIN AND PROVISION MARKET

KANSAS CITY, Feb. 5.—Close—Wheat unchanged. May, 95½; July, 90½; cash, No. 2 hard, [illegible]; No. 1, [illegible]; No. 2, red, [illegible]; No. 2, [illegible]

Corn unchanged to ½ higher. May, [illegible]; July, 64½; cash, No. 2, mixed, [illegible]; No. 3, [illegible]; No. 2, white, [illegible]; No. 3, 64.

Oats unchanged. No. 2 white, [illegible]; mixed [illegible]

Rye [illegible]

Hay steady. Choice timothy, $10.00 @ $10.50; choice prairie, $9.00@9.50.

Butter firm. Creamery, 28; packing stock 25.

Eggs firm. Fresh extras, 25c; firsts, 24c.

Receipts wheat estimated, 43 cars.

WOOL MARKET.

ST. LOUIS, Feb. 5.—Wool steady; territory and western mediums, 20@23; fine mediums, 19@20; fine, 15@17.

STOCK PRICES LOWER

DEMAND FOR SECURITIES IS AT STANDSTILL.

Selling Pressure Enhanced Later by Increased Professional Operations on the Short Side.

NEW YORK, Feb. 5.—Today's market gave early evidence that demand for stocks held comparatively to a standstill. Such a market tends to give way, and the drop of prices early in the day was quite suddenly of this nature. The selling pressure was enhanced later by increased professional operations on the short side, and [illegible] was encouraged by the manifest lack of support in the market, making the apparent abandonment of the policy of sustaining prices, which has been attributed to the powerful banks and capitalists in association, either by tacit or formal agreement.

American Smelting was a center of attack and its decline was influential in undermining the whole market. The professional attack for the selling of the stock was the formation of plans for competition in business by allied interest in the metal mining industry. There was nothing in the news of the day to constitute an effective shield for values, and several items were construed as positive factors of depression. So far was the report of the finishing touches being put by the Baldwin Locomotive works and the official intimation that a total shutdown of that important industrial concern was in contemplation, due to a lack of demand for its product. Railroad equipment industrials as a group showed the effect of this information. Additional reports showing net earnings for December offered little promise of resources in hand by railroads for pushing expenditures. Compared with December of 1906, the percentage decreases in some of the important railroad systems today reporting net earnings for December were: Southern Pacific, 21 per cent; Union Pacific, 19 per cent; Norfolk & Western, 12 per cent; Lehigh Valley, 22 per cent, and for the six months ending December 31, Louisville & Nashville reports a decrease of 15 per cent, comparing with the previous year. A summary of results from 44 roads, previously reporting for December, shows an average shrinkage in net earnings in the same comparison of 21.90 per cent. Infusion of dividend prospects was not conducive to the good of these issues and several of the industrials were [illegible] of a totally [illegible] character. Some of the selling of stocks, and to some extent of bonds, which appears [illegible] in the market [illegible] of bank and trust company [illegible] in the final clearings of the actuaries of these institutions which were helpful through the panic. The final [illegible] were [illegible] the most [illegible] of the day. [illegible] was the [illegible] of the day. [illegible] was [illegible] the week [illegible]

Furnished by Otis & Hough, brokers.

	Open	High	Low	Close
May	[illegible]	[illegible]	[illegible]	[illegible]
July	[illegible]	[illegible]	[illegible]	[illegible]
Sept.	[illegible]	[illegible]	[illegible]	[illegible]
Corn				
May	[illegible]	[illegible]	[illegible]	[illegible]
July	[illegible]	[illegible]	[illegible]	[illegible]
Sept.	[illegible]	[illegible]	[illegible]	[illegible]
Oats				
May	[illegible]	[illegible]	[illegible]	[illegible]
July	[illegible]	[illegible]	[illegible]	[illegible]
Sept.	[illegible]	[illegible]	[illegible]	[illegible]
Pork				
May	[illegible]	[illegible]	[illegible]	[illegible]
July	[illegible]	[illegible]	[illegible]	[illegible]

EASTERN LIVESTOCK.

CHICAGO, Feb. 5.—Cattle—Receipts about 18,000; market 10c higher. Beeves, $3.75@8.20; cows and heifers, $1.70@5.75; Texans, $3.00@5.10; calves, $5.00@8.25; western steers, $4.00@6.40; stockers and feeders, $3.00@5.75.

Hogs—Receipts about 38,000; market 5@10c higher. Light, $4.30@4.67½; mixed, $4.25@4.67½; heavy, $4.25@4.67½; rough, $4.25@4.30; pigs, $3.90@4.55; bulk of sales, $4.40@4.60.

Sheep—Receipts about 15,000; market steady to 10c higher. Native, $3.25@5.25; western, $3.25@5.60; yearlings, $5.00@6.50; lambs, $5.50@7.35; western, $5.25@7.35.

KANSAS CITY, Feb. 5.—Cattle—Receipts 6,000, including 500 southerns; market 5@10c higher. Native steers, $4.25@5.75, southern steers, $3.00@5.10, southern cows, $2.00@3.75; native cows and heifers, $2.00@4.75; stockers and feeders, $3.00@4.75; bulls, $3.00@4.25; calves, $3.50@6.00; western steers, $4.00@6.40; western cows, $3.00@4.25.

Hogs—Receipts 17,000; market 5@10c higher. Top of sales, $4.70@4.75; heavy, $4.35@4.65; packers, $4.25@4.65; pigs and lights, $4.00@4.65.

Sheep—Receipts 7,000; market steady. Muttons, $4.50@5.25; lambs, $6.00@7.00; range wethers, $4.75@5.60; fed ewes, $4.25@5.00.

NEW YORK MONEY.

NEW YORK, Feb. 5.—Close—Prime mercantile paper 5@6½ per cent. Sterling exchange weak with actual business in bankers' bills at $4.86@4.86.10 for demand and at $4.82@4.82.10 for sixty day bills. Commercial bills, $4.79@4.83.

Bar silver, 50½; Mexican dollars, 46.

Government bonds steady; railroad bonds irregular.

NOVEL CANOE TRIP

George W. Johnson, an old-time steamboat man, proposes to row from St. Augustine, Fla., to New York in a boat made from newspapers. The scheme is to construct the boat, which in reality will be a cruising skiff, from a copy of every newspaper of the United States. The skiff will be twenty feet long, twenty inches beam and six inches deep, and will have ten watertight bulkheads. His route will be through the sounds, bayous and canals. The start will be made in the spring.

CASTORIA

For Infants and Children.

The Kind You Have Always Bought

Bears the Signature of Chas. H. Fletcher.

In Use For Over Thirty Years

CASTORIA

THE CENTAUR COMPANY, NEW YORK CITY.

Good Drops

Administration for Assimilating the Food and Regulating the Stomachs and Bowels of INFANTS CHILDREN

Promotes Digestion, Cheerfulness and Rest. Contains neither Opium, Morphine nor Mineral. NOT NARCOTIC.

A perfect remedy for Constipation, Sour Stomach, Diarrhoea, Worms, Convulsions, Feverishness and LOSS OF SLEEP.

Fac Simile Signature of Chas. H. Fletcher. NEW YORK.

At 6 months old 35 DOSES—35 CENTS

EXACT COPY OF WRAPPER.

Dr. PIERCE'S FAVORITE PRESCRIPTION FOR WEAK WOMEN.

READ THE GAZETTE WANT ADS

THE EXCHANGE NATIONAL BANK

OF COLORADO SPRINGS, COLO.

United States Depository.

Capital Stock $250,000.00

Surplus $200,000.00

OFFICERS AND DIRECTORS.

A. G. SHARP, Pres.; J. R. McKINNIE, Vice Pres.; J. F. LILLY, Vice Pres.; S. J. GILES, Cashier. C. G. GRAHAM, Assistant Cashier. WILLIAM LENNOX, W. S. NICHOLS, D. H. RICE, E. W. GUDDINGS, FRANK F. CASTELLO, A. S. HOLBROOK, VERNER Z. REED.

Capital and Surplus, $350,000.00.

THE COLORADO TITLE & TRUST COMPANY

Mining Exchange Building.

GENERAL BANKING. SAVINGS DEPARTMENT. BONDS. MORTGAGES. INVESTMENT SECURITIES BOUGHT AND SOLD. SAFE DEPOSIT BOXES.

INTEREST ON DEPOSITS

$1.00 Will Start a Savings Account. Home Savings Bank Free.

EL PASO NATIONAL BANK

OF COLORADO SPRINGS, COLO.

Capital $200,000.00

Surplus and undivided Profits $150,000.00

STOCKHOLDERS: William S. Jackson, Pres.; C. C. Hemming, Vice Pres.; C. L. Hemming, Cashier; G. L. Godfrey, Assistant Cashier; Geo. William J. Palmer, Asa T. Jones, B. P. Shove, Frank C. Smith, C. H. White, E. J. Eaton, Thos. J. Fisher, G. E. Hemenway, Geo. S. Elstun, Henry Tamm, Cecile Jacobelt, Colorado Springs, Colo., B. F. Edwards, W. H. Thompson, J. W. Perry, St. Louis, Mo.

THE FIRST NATIONAL BANK

OF COLORADO SPRINGS, COLO.

Capital $200,000

Surplus $200,000

Travelers' checks and letters of credit. Safety deposit boxes.

OFFICERS AND DIRECTORS.

J. A. Hayes, President; Irving Howbert, Vice President; A. Sutton, Cashier; A. H. Hunt, Asst. Cashier; Wm. A. Otis, Chas. M. MacNeill, Frank G. Peck, Spencer Penrose, R. W. Chisholm.

Colorado Springs National Bank

CORNER TEJON AND KIOWA STREETS.

Opened for business March 4, 1907.

CAPITAL $100,000.00. SURPLUS $20,000.

OFFICERS AND DIRECTORS.

S. D. McCracken, President; W. K. Jewett, N. S. Gandy, W. F. Richards, Vice Presidents; W. R. Armstrong, Cashier; G. B. Bosworth, George S. Elstun, B. G. Robbins, M. C. Giles, O. E. Hemenway, D. N. Heizer, B. F. Lowell, W. W. Flora.

THE COLORADO SAVINGS BANK

OF COLORADO SPRINGS, COLO.

Capital ..... $50,000. Surplus $25,000

General Banking Business. Interest Paid on Savings Account.

OFFICERS AND DIRECTORS—E. J. EATON, Pres.; O. H. Shoup, Vice Pres.; E. D. EVANS, Cashier; T. C. Strachan, Asst. Cashier; W. S. NICHOLS, FRANK A. VORHIES, JOHN CURR, JOB. G. DERN, E. C. SHARER, WM. STRACHAN.

OTIS & HOUGH STOCKS, BONDS GRAIN & PROVISIONS

MEMBERS NEW YORK STOCK EXCHANGE

CHICAGO BOARD OF TRADE.

PRIVATE WIRES TO ALL PRINCIPAL CITIES.

OFFICES, EXCHANGE BUILDING. TELEPHONE NO. 188.

Woman's Nightmare

No woman's happiness can be complete without children; it is her nature to love and want them as much so as it is to love the beautiful and pure. The critical ordeal through which the expectant mother must pass, however, is so fraught with dread, pain, suffering and danger, that the very thought of it fills her with apprehension and horror. There is no necessity for the reproduction of life to be either painful or dangerous. The use of Mother's Friend so prepares the system for the coming event that it is safely passed without any danger. This great and wonderful remedy is always applied externally, and has carried thousands of women through the trying crisis without suffering.

Mother's Friend

Send for free book containing info. of priceless value to all expectant mothers.

The Bradfield Regulator Co., Atlanta, Ga.

4% Interest

Put your savings account to Colorado Springs. You can get the same interest with the Assurance Savings and Loan Association that you are getting in the east, in Denver, or in Pueblo. One Dollar will open a

SAVINGS ACCOUNT.

Established 1888. 105 E. Kiowa Street.

NEWSPAPER ARCHIVE®

WANTED MALE HELP.

WANTED—Men to learn barber trade; still equip shop for you or furnish position, few weeks completes, tools given. Saturday wages, diploma granted. Catalogue free. Moler Barber college, Denver, Colo.

THE ONCART or lightning express, which? The Zigzag schools hold the right to teach the latest and best system of shorthand, pronounced "Triumph of Twentieth Century."

WANTED—Child of 10 to 12 years, to act as guide for blind lady in convalescing City. Call at Citizen house, corner Huerfano and Nevada.

WANTED—Laborers (5) immediately work for lots, part cash paid. Hastings Allen Realty and Building Co., 110 N. Tejon.

WANTED—Stone mason to exchange work on lot. The Hastings-Allen Realty and Building Co., 110 N. Tejon St.

POSITIONS for all pleasant work; no canvassing, good pay. Room 7, Midland Block.

COMMON labor wanted in exchange for Mdse. C. E. Maddocks, 21½ Pikes Peak Ave.

TEAM WORK wanted in exchange for merchandise. C. E. Maddocks, 21½ East Pike's Peak Ave.

WANTED—Boy for delivery work. 20 West Vermijo.

BOARD AND ROOMS.

THE WESTOVER.
FIRST-CLASS. WINTER RATES.
PHONE 740.
314 NORTH CASCADE.

BOARD: beautiful sunny rooms; sleeping porch; table board; turkey dinner Sundays, 35 cents. Phone 1503. 412 N. Tejon.

3 ROOMS and sleeping porch, or for light housekeeping, modern house. 1721 N. Tejon St.

ROOMS—Three square meals every day; close in. 36 Boulder Crescent. Briggs.

SOUTH room, also room with sleeping porch. 616 N. Weber.

ROOMS and board; table board. 432 North Nevada.

THE MARLOWE—2 more rooms, reasonable rates. 23 W. Bijou, phone 1502 Main.

THE New England Family Hotel. Reasonable. 802 N. Tejon. Phone 1140.

ROOMS and board; table board. Mrs. Walter A. Dunan, 117 North Nevada.

WARM rooms, whole one men's, modern house. 45 N. Wahsatch avenue.

TO RENT—FURNISHED HOUSES.

MUST BE RENTED THIS WEEK
8-room house, furnished; all fully modern; located in north end. Price $25 inclusive. 20 Jackson St. Tejon St.

FOR RENT—Furnished, for 3 months, to adults, seven-room house, fully furnished; modern; every respect. Telephone Main 1167.

2-ROOM furnished cottage, rear of 321 W. Costilla; $6 per month. Inquire Myers, 29 E. Huerfano.

FIVE ROOM modern cottage, piano. 541 East Bijou. See owner there.

2 ROOM house unfurnished or furnished for bachelors. 902 S. Sierra Madre.

5-ROOM modern cottage. 511 N. Spruce. Phone Main 1853.

TWO-ROOM housekeeping rooms, closet and shed. 526 N. Tejon.

FOR RENT—Furnished cottage, 17 West Buena Ventura.

FOR SALE—Furnishings, all or part, with lease. Flat 2, Colchester.

TO RENT—UNFUR. HOUSES.

ALL or part of seven-room house; close in. Apply L. E. Sherman, 32 Postoffice.

4-ROOM cottage, bath and lights. 402 E. St. Vrain.

LARGE, nicely modern cottage, near car line. 322 Columbia. Phone Black 221.

6-ROOM modern. 329 E. Platte. Ave. 1 block High school. Phone Black 221.

4-ROOM brick; close in. 227 S. Weber; newly furnished rooms. 222 E. Vermijo.

FOR SALE OR EXCHANGE

TO EXCHANGE

1,280 ACRES GOOD FARMING LAND NEAR EATS, COLORADO, TO EXCHANGE FOR COLORADO SPRINGS PROPERTY.
YATES & McCLAIN.
EL PASO BANK BUILDING. PHONE 270.

160 ACRES of good land in San Luis valley to exchange for Colorado Springs real estate. Call Yates & McClain, El Paso Bank Bldg.

AN INGENIOUS WRITER OF MELODRAMA

From "The Lure of the Melodrama," by Jules Eckert Goodman, in The Bohemian for February.

What about the men who write blood and thunder melodramas, fill of nerve-racking scenes? Are they uneducated, coarsened men? Or just what are they? Owen Davis is a graduate of Harvard university, class of '92. He once wrote Greek poetry and tragedies in Greek. His education has been of the best, then. When he first came to New York, he had two or three plays which he thought had literary value. They were refused, and he was told to get something with a sensational effect.

So he went in for sensations. He visited the police courts and he studied at first hand, not so much from the stage, but from the gallery.

His first play was through the breakers, and in 10 years he has written 67 plays. That would seem almost a record, but an analysis proves even more interesting. During seven months Mr. Davis wrote 13 plays! This means about two weeks for each play! Four days are devoted to thinking it over and eight or nine days to the writing.

"I know better," says Mr. Davis, "but still I do it." Now granting that each play has about 12 scenes—this is a moderate estimate—that means that Mr. Davis has written 156 scenes, and, as each scene must have a startling climax, that he has evolved 156 thrills in seven months! The bare writing is a feat in itself!

"The hardest part of melodrama, however," says Mr. Davis, "is the scene construction, for, as melodrama is today, you must have a scene effect for each act, and you must take into consideration the act." As for writing, the fundamental plot of every melodrama is practically the same: a young woman in peril, and [illegible]

WANTED FEMALE HELP.

A CHALLENGE

We will permit three business men to select two boys; one boy is to study Zigzag Shorthand, the other Gregg. If the boy studying Zigzag shorthand can't write business to the minute and hold any office position in three months, we will forfeit $500.00 and go out of business; if the one writing Gregg shorthand CAN DO THIS we will close our doors next day and forfeit $500.00. The school accepting this offer agrees to close its doors if defeated. If competing schools fail to accept this offer the public will understand who we mean by "The Howl of the Wide." The Zigzag Business Colleges, the "Twentieth Century" schools.

LADIES, Fogg's clear, healthy complexion tablets. Take Meyer's Sulphur. Accept no from ladies. Best tonic and blood purifier. 75c and $1. Your druggist or postpaid. Meyer's, 775 Humboldt St., Denver.

POSITIONS for all pleasant work; no canvassing, good pay. Room 7, Midland Block.

BY first of March, a first class girl for general housework. Apply 1202 Wood. Mrs. R. W. Chisholm.

AN apprentice at Mrs. McIntyre's Toilet Parlors, 15 E. Kiowa.

WANTED—Girl for housework. 317 N. Tejon.

WANTED—Girl for general housework. Apply at 30 West Cucharras.

WANTED—A girl for general housework. 1116 N. Nevada.

WANTED—Good cook and laundress; family of three adults. P. O. Box 742.

WANTED—First-class chambermaid and waitress. P. O. Box 742.

GIRLS for for sewing, experienced in sewing preferred. 26 Pike's Peak Ave.

WANTED—SITUATIONS.

REFINED, educated, young man desires situation, companion, attendant; good character and habits. Have traveled abroad; plays piano. Address C-479, Gazette.

REFINED young lady wants position as companion or nurse to invalid person or invalid; best references. Address P. O. box 1315.

YOUNG man, good family, best reference, desires position; not afraid of work; will tackle anything and work up. Address 1820 N. Nevada.

EXAMINE our enrollment of students from other schools, and you can understand what is meant by "The Howl of the Wild." Zigzag Business College.

WANTED: Position, by competent young lady, office work preferred. 506 N. Nevada.

POSITION wanted, first-class laundress and chambermaid. Address C-452, Gazette.

WASHING—From north end, will call for and deliver clothes, satisfaction guaranteed. Address C-477 Gazette.

PRACTICAL nurse wants confinement cases, with housework, references. 202 N. Nevada.

WANTED: Position in private family, cook, waitress, laundress and other work; 2 years' experience; no other applicants. Address C-456, Gazette.

POSITION wanted as general housework by a Japanese. 21 East Pikes Peak.

FAMILY housework by young Korean going to school. Address C-485, Gazette.

GIRL wants situation to do general housework. Call 21 E. Walnut.

ROOM at 529 N. Nevada with range and water inside. $1.

PLAIN sewing to do; $1 per day. Address C-486, Gazette.

COOK and waitress wants position. 809 N. Wahsatch.

WANTED—Washing to do at home. 207 N. El Paso.

FOR SALE—REAL ESTATE.

FOR SALE

4-room house; strictly modern except heat. This house is new and one of the best built houses in Colorado Springs. Has double floors, double siding, large basement, large covered porch. The house is clean and neat on the inside and outside. House and lot cost $3000, but owner has to sell and has cut the price to $1,700; $700 cash and balance on long time.

160 acres, east of Colorado Springs; 3-room house, barn; all fenced; about 90 acres in cultivation. Price, $65.00 per acre.

5-room house, modern except heat; lot 50x200 feet; good lawn and shade. This property belongs to a nonresident and has cut the price from $2,200 to $1,600. Will take monthly payments.

S. T. JOHNSON,
Real Estate, Loans and Insurance,
24 S. Tejon St.

FOR SALE—Neat 4-room cottage, on Grant Ave.; good neighborhood; lot 50x150; garden and chicken house; water inside; $300 down, balance in small monthly payments. Call city immediate possession.

WARNER & MILLER,
1012 Colo. Ave.

FOR SALE BY OWNER—5-room house; modern except heat; lawn, fence, chicken houses, shade and fruit trees; also berry bushes ready to plant. 720 East Uintah.

WE HAVE CERTAIN BUYERS
For 5 or 7-room modern houses, well located and reasonably priced.
J. L. FRANKLIN & CO.,
116 E. Pikes Peak.

FOR SALE—A 5-room house and good lot; on West Vermijo avenue; title clear; part cash and rest in easy payments. See owner, 31 N. Walnut St.

TO BE moved, house at 237-9 North Cascade. Inquire of B. E. Mahoney at new Christian Science church building or at 805 East Boulder St. Phone Black 341.

FOR SALE—Two vacant lots; well located; on car line; in one of the popular additions to Colo. Springs; cheap. Address 1790, Gazette.

FOR SALE—Five-room modern house; large lot; owner leaving city, and will sell cheap. C-472, Gazette.

WE HAVE actual buyers for modern houses, 5 to 8 rooms. If prices are right, we can sell them for you.
THE POND REALTY CO.,
132 E. Pikes Peak Ave.

WE HAVE actual buyers for modern houses, 5 to 8 rooms. If prices are right, we can sell them for you.
THE POND REALTY CO.,
132 E. Pikes Peak Ave.

1706 N. NEVADA must be sold at once; party left city. B. B. Mansfield.

BEDROOM suites, and lot, cheap; furniture; ship. 635 E. Pikes

HOMES!

WE ARE JUST FINISHING
One cottage of four rooms and bath.
One of five rooms, bath, cellar and furnace.
One of six rooms, bath and cellar.

WE ARE BUILDING
One cottage of five rooms and bath.
One of four rooms, bath, cellar and furnace.
One of five rooms, bath, cellar and furnace.

These charming homes are built by day labor and only the highest grade of material and workmanship used. They all have cut stone foundations, double floors, finish floors of maple and quarter-sawed pine polished, artistic stone fireplaces, china-closets with leaded and coppered art-glass doors, china cabinets with plate mirror doors, leaded glass and coppered bevel plate windows, solid bronze hardware, six-panel early birch doors, kitchen cabinets with drawers, flour bins, etc., bath and kitchens have enameled tile wainscot and are fitted with the best of open plumbing. These homes are not only artistic, but well planned and convenient.

$100 TO $200 DOWN AND $15 TO $25 PER MONTH
Will pay for any of these or for a

HOME BUILT TO YOUR ORDER

THE HASTINGS-ALLEN REALTY & BUILDING CO.

110 NORTH TEJON STREET.

FOR SALE—MISCELLANEOUS.

OTHERS BUY IT,
WHY NOT YOU?
OTHERS LIKE IT,
SO WILL YOU.
Slab wood as you want it.
Slab wood when you want it.
Slab wood, the wood the cook wants.
We deliver, rain, snow or shine.
$2.50 a wagon load.
THE NEWTON SAWMILL.
302 S. 8th St. Phone West 8.

HOUSE FOR SALE.
One 4-room house with bath, new and nicely painted, best offer takes it. The S. H. Building Material Supply Co., South Eighth St., west side, opposite Newton saw mill.

FOR SALE—A good letter press, copy cloth box and iron stand; almost new; will sell cheap. Address "Letter Press," care Gazette.

3-ROOM cottage, bath and toilet; must be sold in 10 days; to be moved. This and other good houses. Switzer, 321 West Mill. Phone Red 1201.

FOR SALE—100 pair bicycle tires, cheap, this month. F. E. Stratton, motorcycle man, 110 E. Huerfano.

FOR SALE—Two electric ceiling fans; good condition; cheap. Address A-1, Gazette.

FOR SALE Male Blenheim English Cocker Spaniel, 18 months old, pedigreed and registered. Box 1403, city.

FARMS AND RELINQUISHMENTS—Prove write or see me. Midland, Midland Blk., city.

300 UNREDEEMED overcoats, from $1.50 to $15, at M. K. Myers', 29 E. Huerfano.

STRICTLY fresh eggs for sale. 826 E. Boulder, phone 1182.

FOR SALE—Gardner tent furnished, in good condition. Apply 929 N. Weber.

FOR SALE—Hens, $6 per doz. J. R. Marks, 527 S. Tejon. Phone Main 1281.

CHICKEN feed, city cents a hundred. 831 West Huerfano.

FOR SALE—Piano boxes. Phone Main 1037.

HAND SEWED soles, $2. at the Shoe Hospital, 25 E. Huerfano.

MONEY TO LOAN.

WEEKLY PAYMENT LOAN CO.
We loan money to anyone having a permanent position, on their notes, without assignments or publication, at low rates and very easy payments.

Amt. of Loan.	Monthly.	Semi-Mo.	Weekly
$50 repay	$12.35	$6.20	$3.10
$30 repay	7.40	3.70	1.85
$15 repay	3.70	1.85	.90

All business strictly confidential.
CHATTEL LOANS.
On easy weekly or monthly payments at much lower rates than you can get elsewhere. Room 303 Colorado Bldg. Phone Main 1512.

DO YOU NEED MONEY?

You can get it of

THE STAR LOAN CO.

We are leaders in loans without assignment, mortgages or publicity. Easy payments and liberal discount if paid before due. Room 25, First Nat'l Bank Bldg. Phone 578.

MONEY to loan on irrigated lands or town property at lowest rates. Any amount. No delay.
Insurance written in companies of undisputed financial standing.
W. W. WILLIAMSON,
Tel. Main 478. 27 North Tejon St.

$25,000
To loan on city real estate and farm land; low interest.
J. I. FRANKLIN & CO.,
116 E. Pikes Peak.

WANTED TO LOAN—$2,000 on good real estate security; lowest rates; will loan $1,000 if desired. Call mornings, 9 o'clock.
NORTON INVESTMENT CO.,
Suite 26-27, Midland Block.

MONEY TO LOAN on any personal property; big and short loans a specialty, at M. K. Myers' licensed loan office, 29 E. Huerfano St.

MONEY to loan on pianos; private party. Phone Main 2460 or address C-64, Gazette.

MONEY—to loan at lowest rates on any good security. H. A. Scurr, 26 S. Tejon.

4½% TO 8% on furniture, pianos, horses, cattle; lowest rate. 33 Bank Bldg.

STORAGE AND TRANSFER.

OUR MOTTO—"Keep moving." If your home isn't pleasant, leave it. Phone 168. Smith's Storage & Transfer Co.

NOTARY PUBLIC.

H. A. SCURR, notary public, legal papers of all kinds drawn; abstracts examined. 26 S. Tejon.

PROFESSIONAL.

GEO. AND F. G. HOTZEL, chiropractors, (Ki-ro-prak-tors), the new science of removing the cause of disease without drugs. 214 E. Pikes Peak Ave. Phone 800.

CLEANING AND PRESSING.

DON'T throw them away, even if ragged, clothing are soiled and out of style, we can renew, press and repair them in a neat manner. Phone 868. Pantorium, 17 E. Pike's Peak.

LOST.

LOST Sunday, between 7th St., Colo. City, and Colo. Springs, small gold brooch with yellow topaz setting in center. Reward if returned this office.

PARTY seen pick up pocketbook on Huerfano viaduct. Please return this office. Reward.

STOLEN—Bicycle No. 206-903; almost new; brown Rugby, red tires. Reward if returned to 23 S. Tejon.

LOST—Sunday evening, near Grace church, lady's green belt with gold buckle, small purse attached. Reward if returned to Gazette office.

LOST—Women of Woodcraft pin, between Majestic hall and Y. M. C. A. Return to Y. M. C. A. and receive reward.

LOST—A pearl turquoise pennant, Tuesday, between Christian church and Eleventh street. Return to Gazette office. Reward.

LOST—Narrow gold chain bracelet; five blue oval stones. Reward if returned to Acacia, Room 206.

LOST—Hub cap from Thomas flyer. Reward at Miller Wilson Auto Co., 122 N. Cascade.

LOST—Gold neck chain and cross, engraved Willa. Reward if returned to Gazette office.

LOST—Large brown Japanese fan, with pocketbook and key inside, between 1200 block, N. Weber, and down town, Friday a. m. Reward at Gazette office.

ROSARY beads, with gold chain and cross. Return to Gazette. Reward.

SMALL beaver boa, Saturday morning. Reward for return to Gazette office.

LOST—On Kiowa St., between Catholic church and Tejon, pair of amber rosary beads. Please return to Gazette office.

LOST—Child's bracelet, at Lowell school, or on Sierra Madre or Fountain St. Reward at Gazette office.

LOST—Saturday afternoon, lady's black leather handbag, containing pair long black kid gloves. Please return to Gazette.

LOST—Indexed pocket memorandum book containing electrical data. Reward at Gazette office.

LOST—January 23d, lady's gold chain. Reward for return to Gazette.

LOST—Long brown fur boa near North park. Reward if returned to Gazette office.

FOUND.

FOUND—A large bay horse. Owner call at Gazette office, pay for ad and claim animal.

FOUND—Bicycle. Owner can have same at 1202 S. Nevada.

FOUND—Rosary, with heart shaped emblem. Owner call at Gazette office.

TO TRADE.

FOR TRADE

2,000 acres of land, close to Fountain, in the Fountain valley. Will trade this ranch for a stock of merchandise or Colorado Springs property or Denver property.

Ranch of 440 acres; 8-room house; large barn; all fenced; close to Colorado Springs; to exchange for Colorado Springs property.

Stock of merchandise; will invoice $35,000; to trade for ranch land or any good income property.

S. T. JOHNSON,
Real Estate, Loans and Insurance,
24 S. Tejon St.

40-ACRE farm in Arkansas Valley, in high state of cultivation, and 1½ miles from town; under best ditch in valley, with full water right; good improvements. Will trade for clear Colorado Springs improved property. C. E. Maddocks, 21½ Pike's Peak Ave.

TO TRADE—Equity in rooming and boarding house for smaller property or ranch. Owner, 321 E. Wahsatch.

ONE vacant lot on Grant avenue to trade for team. 1530 Lincoln avenue.

WANTED TO RENT HOUSES.

WANTED—6 to 10-room house; modern; close in; must have bath; furnished or unfurnished or partly so. Address C-482, Gazette.

BUTTER, CHEESE, EGGS.

PHONE RED 184 for Kurtz's home-made Schmier-kase, cottage cheese, fresh daily.

INSURANCE.

THE Ban Realty Co. writes real Fire Glass and Burglary Insurance. See them before placing your insurance. Office, 25½ North Tejon St. Phone Main 300.

HORSES AND VEHICLES.

IF YOU want to buy a horse, buggy or vehicle, call at Yates & McClain, El Paso Bank Bldg. We have 20 old horses. Tel. Main 270.

FOR SALE—[illegible]

CLAIRVOYANT.

MADAM ISABEL will be pleased to see all customers, old and new, prospecting and speculating a specialty. 507 S. Tejon.

MRS. SAMPSON, noted psychic, readings daily; meetings Thursday and Sunday evenings. 113½ East Pikes Peak, Barnes Bldg. upstairs. Five doors west of postoffice. Hours from 10 to 8.

MRS. THOMPSON, clairvoyant; ladies, 50c; gents, $1.00. hours 9 to 9. 26 S. Nevada.

OSTEOPATHY

DR. G. W. PAULY and wife graduates Still college, Kirksville, Mo., 2nd Dr. Graff 1908, 18 N. Tejon. Phone Red 1272. Best equipped office, best of service. Residence, 1211 N. Weber. Phone Main 56. We believe that the cause of disease must be removed in order to [illegible]

DR. E. L. CONWAY, graduate Still college; specialist in women's diseases and nervous troubles; oldest established; most reliable. Phone Red 1265. El Paso Bank Bldg. Res. Main 1790. Examination free.

DR. JOHN W. MNEIL and Dr. M. J. Stockton graduates under founder of Osteopathy. Rooms 1-6-8, Chamber of Commerce, 8 N. Tejon. Phone Main 1112.

DR. J. DAVID GLOVER, Still graduate; had post course under student specialists. Best office, most efficient service. Main 2250. 122 East Kiowa St.

DR. E. L. Mumma, medical and osteopathic physician. Hagerman Bldg.; phones, office, M. 1974; residence, M. 1822.

DR. M. DIAZ, osteopath, electric-thermatorium. 124 S. Tejon. Phone Main 1425.

EDUCATIONAL.

GERMAN LESSONS—Classes are forming for the study of German under Prof. Roebel. For information apply to San Luis school, phone Main 1240, or the Knight-Campbell Music Co.

WANTED MISCELLANEOUS

WANTED RAGS

Wanted—Clean rags. Colorado Springs Gazette pressroom.

WANTED

SECOND-HAND furniture of all kinds at 18 E. Huerfano. Phone Main 517. Highest prices paid. R. E. Dashwood.

WANTED—You to buy or exchange books at McCauley's Old Book Store, 121 East Cucharras St. 50,000 books in stock.

RANCHMEN to know that we keep your wagons inside and give best of accommodation in city. 15 W. Cucharras. Eclipse Stable.

WE BUY and sell horses and vehicles on commission at Eclipse Stable, 15 W. Cucharras. Tel. 1120. Give us a call.

GOOD painter, paperhanger, general house repairer, will work reasonable. Write J. Jenkins, 101 S. Eighth street.

WANTED—To rent good ranch. Close in. State particulars. Address D-456.

WANTED—$3,000 good security; no commission. Address C-481, Gazette.

WANTED—Second-hand furniture for 20 rooms. Phone Main 595.

FURNISHED boarding house or kitchen and dining room. 220 N. Nevada.

HAND-SEWED soles, $2., at the Shoe Hospital, 25 East Huerfano.

HIGH price paid gently worn-off clothes, shoes. Phone 826. 3 W. Huerfano St.

CASH paid for men's clothing. Write or call 13½ E. Huerfano St.

TO RENT—FURNISHED ROOMS.

THE ST. CHARLES.
117½ South Tejon street, heatly opposite Alamo, newly furnished, strictly modern rooms, with city steam heat; rates from $2.50 up. Transients.

THE Everhart Block. Bachelor apartments. Corner Bijou and Tejon St. Under new management. Terms reasonable. Weekly or monthly rates.

PLEASANT, warm rooms, housekeeping; house tent; reasonable price. 529 N. Nevada Ave.

THE HALCYON, 328 N. TEJON.
Cleanest and best heated rooms in town; hot water; strictly modern; $10 and up.

FOR RENT—Two desirable rooms (for light housekeeping); strictly modern and clean; close in. 205 East Pikes Peak Ave.

A NICELY furnished room for sleeping, in modern private home; close in. Inquire at 416 N. Cascade, mornings.

2 COSY cabins, furnished or unfurnished; housekeeping if desired. 523 N. Weber.

NICELY furnished rooms; modern; $1.50 to $2.50 week. Phone Red 83. 416 N. Nevada.

VERY desirable housekeeping and sleeping rooms; modern, cheap. 417 N. Corona street.

MODERN room, first floor, for housekeeping. 321 N. Nevada. Phone Main 728.

SUNNY, strictly modern rooms, $2 per week. 211 N. Cascade.

NEWLY furnished rooms; well heated; modern house; close in. 324 N. Cascade.

A NEW modern well-furnished room, reasonable. 221 N. Cascade.

TWO modern furnished rooms for light housekeeping, $14.00 month. Phone 11.

TWO very cosy housekeeping rooms; worth seeing. 312 S. Weber.

A LARGE sunny south room in private house. 204 E. Dale.

ROOM to rent; also tent-house for light housekeeping. 1204 North Weber.

BUSINESS CHANCES.

WANTED—Responsible man with from $2,000 to $5,000 cash as general sales manager, large important territory, for automobile company, building medium priced cars, and light commercial motor wagons. $150 to $200 per month and expenses. High class connections, permanent, pleasant. Position will pay competent man $5,000 per year. References required and furnished. Address Automobile, Box 81, Kenosha, Wis.

FOR SALE—Best business in city; suitable for lady or gent; stock 6 years; cheap rent; regular trade; no opposition. $1,250 takes it. Add. C-[illegible], Gazette.

FOR SALE—FURNITURE.

FURNITURE [illegible]

CARPETS AND RUGS.

RUGS made out of old carpets. Geo. Odabashian, 638 East Kiowa. Tel. 1377.

MUSICAL.

Mr. and Mrs. Spangenberg, teachers violin, piano, mandolin, guitar. 708 N. Weber.

LEGAL NOTICE

NOTICE TO THE OWNERS OF PROPERTY
TO BE ASSESSED IN PAVING DISTRICT NO. 3 IN THE CITY OF COLORADO SPRINGS, COLORADO, OFFICE OF THE CITY CLERK OF COLORADO SPRINGS, COLORADO, JANUARY 21st, 1908.

NOTICE IS HEREBY GIVEN to the owners of all the lots and parcels of land to their full depth abutting on each side of Cascade Avenue between the Southerly curb line of Cache la Poudre Street and the Northerly curb line of Platte Avenue and to the owners of all lots and parcels of land upon the intersecting streets within one-half (½) block in each direction from each intersection of the streets intersecting said Cascade Avenue between the Southerly curb line of Cache la Poudre Street and the Northerly curb line of Platte Avenue in the City of Colorado Springs, being Paving District No. 3 in the City of Colorado Springs, Colorado, that in and by a resolution heretofore adopted by the City Council of the City of Colorado Springs, State of Colorado, pursuant to a petition therefor subscribed by the owners of a majority of the frontage proposed to be assessed for such improvements in said District, the grading, paving, curbing, guttering of said Cascade Avenue in and for said District No. 3 has been proposed. Said improvement of Cascade Avenue in said District is proposed to be by grading, the same to the official grade, by curbing and guttering with cement and paving the District with gravel suitable for the purpose, the wearing surface to be five (5) inches thick and laid on a foundation of well rolled earth. Said improvements are also to include a park space of thirty-one and a half (31½) feet wide in the center of said Avenue between the said limits and such water conduits and other incidentals as may be prescribed in the specifications for said improvements all of which more particularly specifically and at length appear by reference to the details and specifications for said improvements hereinafter mentioned.

That the said City Council of the City of Colorado Springs, heretofore caused the City Engineer to make and prepare full details and specifications for said improvements, pursuant to the petition thereto presented by the property owners and caused the City Engineer to make an estimate of the cost of such improvements, together with a map of said District and a schedule showing the approximate amounts to be assessed upon each piece of property and each lot or parcel of property in said District.

That said estimate shows a total probable cost of Twenty-seven Thousand One Hundred and Ninety-eight Dollars ($27,198.00) for said improvements and said schedule shows that the approximate amount to be assessed for said improvements is the sum of Five Dollars ($5.00) for each front foot on Cascade Avenue and at the rate of One Hundred Four and 50-100 Dollars ($104.50) for each one hundred and ninety (190) feet of frontage on the intersecting streets.

That the cost of said improvements, if authorized and constructed, will be due and payable within thirty (30) days of the publication of the assessing ordinance, or at the election of the owners of the property assessed, may be payable in ten equal annual installments of principal. The first of which installments shall be due and payable in one year from the next succeeding date after the passage of the assessing ordinance when by the laws of the State general taxes, or the first installment thereof are payable; and the nine (9) remaining installments, successively, on the same date of each of the nine (9) succeeding years thereafter, with interest meantime on all unpaid installments payable annually in advance on the same date, at the rate of six (6) per cent per annum.

That said District is situated in the City of Colorado Springs, and bounded and described as follows, to wit: North Cascade Avenue between the Southerly curb line of Cache la Poudre street and the Northerly curb line of Platte Avenue in said City and the intersecting streets between the streets above named within one-half (½) block in each direction from each intersection of the streets intersecting said Cascade Avenue between the Southerly curb line of Cache la Poudre Street and the Northerly curb line of Platte Avenue in the City of Colorado Springs, Colorado, and as the same may hereafter be approved by ordinance is to be known as Paving District No. 3 in the City of Colorado Springs, Colorado.

That on the 24th day of February, A. D. 1908 at the hour of eight o'clock P. M., a resolution or ordinance ordering said improvements in accordance with said details, specifications, estimate, map and schedule, will be finally considered by said City Council.

That said details, specifications, map, estimate and schedule showing the amounts to be assessed, as aforesaid, and all resolutions and proceedings in the premises are on file and can be seen and examined by any person interested at the office of the undersigned in the City of Colorado Springs, Colorado, aforesaid, within said period prior to February 24th, 1908.

All complaints and objections that may be made in writing concerning said proposed improvements, by the owner or owners of any real estate to be assessed therefor, will be heard and determined by the City Council of said City of Colorado Springs before final action of said City Council thereon.

E. C. F. WHITAKER,
City Clerk of the City of Colorado Springs, Colorado.

PROPOSALS FOR STATE PRINTING:
Notice is hereby given that bids will be received from this date at the office of the Commissioner of Public Printing at the Capitol in Denver until twelve o'clock noon of Saturday, February 15, 1908, for the printing and binding known and designated as Class Three in the Act approved April 11, 1907, being the making and printing of the record briefs and all other forms of blank books [illegible] to be kept by any of the departments of the State government, for the period of one year. Specifications and Bids are to be endorsed "Proposals for State Printing: Class Three," are to be accompanied by a preliminary bond and certified cheque in the sum of one thousand dollars ($1,000); and are to be sealed up until the said hour of twelve o'clock noon of said Saturday, February 15, 1908, when they will be opened in the presence of the Governor and State Treasurer and of such bidders as may choose to attend.

W. A. PLATT,
Commissioner of Public Printing.
Denver, Feb. 2, 1908.

THE annual meeting of the stockholders of the Colorado Springs Light and Power Company, for the election of directors, and for the transaction of such business as may properly come before such meeting, will be held at the office of the Company, in Colorado Springs, at 10 o'clock A. M. on the 12th day of February, 1908.

[illegible]

LEGAL NOTICES.

PROPOSALS FOR STATE PRINTING.
Notice is hereby given that bids will be received from this date at the office of the Commissioner of Public Printing at the Capitol in Denver until twelve o'clock noon of Saturday, February 15, 1908, for the state printing known and designated as Class Six in the Act approved April 11, 1907, being the ordinary commercial printing, including letter heads, billheads, note-heads, envelopes, circulars, and blanks of all sizes and for all purposes for the use of the different departments of the state government, for the period of one year. Specifications will be furnished upon application. Proposals are to be endorsed "Proposals for State Printing: Class Six," are to be accompanied by a preliminary bond and certified cheque in the sum of one thousand dollars ($1,000), and are to be sealed up until the said hour of twelve o'clock noon of Saturday, February 15, 1908, when they will be opened in the presence of the Governor and State Treasurer and of such bidders as may choose to attend.

W. A. PLATT,
Commissioner of Public Printing.
Denver, Feb. 2, 1908.

RAILROAD TIME TABLES.

DENVER AND RIO GRANDE.

Effective January 19th, 1908.
City Ticket Office, 16 N. Tejon.
Phone Main 96.
West Side Depot.

SOUTH AND WEST BOUND.

No.	To	Leave.
3	Salt Lake and Pacific Coast	10:10 a m
1	Salt Lake and Pacific Coast	12:02 noon
9	Mo. Pac., Canon City & St. L.	4:15 pm
11	Pueblo	6:30 pm
5	Alamosa, Utah & Pac. Coast	8:45 pm
13	Salida and Leadville	11:50 pm

NORTH AND EAST BOUND.

No.	FROM	Leave.
16	Leadville, Ouray, Alamosa, etc.	4:00 a m
6	Pac. Coast, Salt Lake & Pueblo	10:15 a m
10	Pueblo and St. Louis	3:30 pm
2	Pacific Coast and Salt Lake	4:35 pm
14	Pueblo	6:15 pm
4	Pacific Coast and Salt Lake	7:30 pm

Trains to Manitou. Arrive from Manitou.

43	7:30 am	44	8:30 a m
45	11:00 am	46	11:00 a m
47	4:30 pm	48	5:15 p m

COLORADO & SOUTHERN.

119 East Pike's Peak Avenue.
Phone Main 164.
Effective Sunday, January 19th.

NORTHBOUND.

No. 7 for Denver, from Ft Worth ..... 5:25 am
No. 5 for Denver ..... 9:05 a m
No. 607 for Denver ..... 11:05 a m
No. 1 for Denver, fr. Ft Worth ..... 2:15 pm
No. 601 for Denver ..... 4:00 pm
No. 3 for Denver ..... 6:15 pm
No. 11 for Denver ..... 7:15 p m

VIA ELBERT & ELIZABETH

No. 17 for Denver, (Except Sunday) ..... 8:00 a m
No. 15 for Denver, (Sunday Only) 6:20 a m

SOUTHBOUND.

No. 608 for Pueblo ..... 9:00 a m
No. 4 for Pueblo ..... 10:20 a m
No. 2 for Ft. Worth ..... 11:55 a m
No. 602 for Pueblo ..... 4:00 p m
No. 6 for Pueblo ..... 10:20 pm
No. 3 for Ft. Worth ..... 12:30 a m

G. H. Logan, Commercial Agent.

ROCK ISLAND LINES.

LEAVE COLORADO SPRINGS

No. 8—Rocky Mountain Limited, For Omaha and Chicago ..... 10:00 a m
No. 66—Eastern Fast Mail, for Kansas City ..... 1:25 pm
No. 28—Southeastern Express, for Kansas City, St. Louis and Southeast ..... 7:35 pm
No. 4—Eastern Express, for Omaha and Chicago ..... 9:15 pm
No. 4—For Pueblo ..... 8:35 a m
No. 1—For Pueblo ..... 2:15 pm

ARRIVE AT COLORADO SPRINGS.

No. 3—Colorado Express, from Chicago and Omaha ..... 7:00 a m
No. 27—Express, from Kansas City, St. Louis, Kansas City and Southeast ..... 3:00 a m
No. 23—Colorado Flyer, from Kansas City ..... 12:25 pm
No. 7—Rocky Mountain Limited, from Chicago and Omaha ..... 2:10 pm
No. 5—From Pueblo ..... 9:35 a m
No. 6—From Pueblo ..... 9:20 pm

All meals in dining cars. Through sleepers and chair cars on all trains.
W. W. WOOD, City Passenger Agent, 1 Pike's Peak Ave.

THE CRIPPLE CREEK ROAD

Effective Sunday, January 19, 1908.
Via Colo. Midland out of Colo. Springs.

WEST BOUND.

No. 11—Leave Colorado Springs ..... 8:00 pm
Arrive Cripple Creek ..... 9:05 pm

EAST BOUND.

No. 8—Leave Cripple Creek ..... 7:15 a m
Arrive Colorado Springs ..... 10:05 a m

[illegible]

Jan. 19th, 1908.
Union Station. West Pike's Peak Ave.

NORTH FROM DENVER.

No. 7—Pueblo to Denver ..... 5:25 a m
5—From Chicago and California ..... 9:05 a m
607—Denver Express ..... 11:05 a m
1—Pueblo to Denver ..... 2:15 pm
15—From Pueblo and [illegible] ..... 6:15 p m
3—Denver Express ..... 6:30 p m
11—From Colorado Midland ..... 7:15 p m

EAST BOUND AND CALIFORNIA.

1—For Chicago and Kan City ..... 8:00 a m
4—Pueblo Express ..... 1:30 pm
2—For Pueblo ..... 11:00 a m
602—California Lim. and Chicago ..... 4:00 pm
6—For Chicago, K. C., St. Louis ..... 10:05 pm
16—Denver to Pueblo ..... 1:[illegible] pm
8—Denver to Pueblo ..... 11:[illegible] a m

C. C. HOLT,
119 E. Pike's Peak Ave. City Agent.

COLORADO & SOUTHERN

[illegible]

EAST BOUND.

No. [illegible]
3—(Daily) Colo. Springs ..... 10:20 a m
Arrive Cripple Creek ..... 1:[illegible] p m

EAST BOUND.

4—(Daily) Colo. Springs [illegible]
Arrive Colorado Springs [illegible]

[illegible]

NEWSPAPER ARCHIVE®
NEWSPAPER ARCHIVE®

DAILY WEATHER RECORD

The following meteorological record is furnished by the Colorado College observatory for 24 hours ending at 6 p. m.

Temperature at 6 a. m.	18
Temperature at 12 m.	29
Temperature at 6 p. m.	7
Maximum temperature	42
Minimum temperature	13
Mean temperature	22
Max. bar. pres., inches, 6 p. m.	24.19
Min. bar. pres., inches, 6 a. m.	23.80
Mean vel. of wind per hour	6
Max. vel. of wind per hour, 2 p. m.	22
Relative humidity at noon	49
Dew point at noon	22
Precipitation in inches	0

CITY BRIEFS

FINELY furnished rooms, Y. M. C. A.

DANCE—Leap Year club dance tonight at Caledonian hall.

MRS. ADDIE ELLANDER, 22 East San Miguel. Phone 1569. Hand work and embroidery.

DEATH—Word has been received in this city by Adolph Oberndorfer, 812 North Weber street, of the death of his mother in Germany.

MARRIAGE LICENSE—A marriage license was issued in Denver yesterday to Anthony Malich of Denver and Frances Mattas of Colorado Springs.

THERE WILL BE A SALE of candy, place cards, and other things for valentine parties, at the First Congregational parish house Thursday evening, February 6.

JOSEF HOFMANN—Tickets on sale at Knight-Campbell's beginning Thursday, Feb. 6; price, $2. Student tickets on sale at Mrs. Faust's 116 E. Dale, Friday and Saturday, price 75 cents.

TEMPORARY OFFICE—During the temporary closing of the store, on account of the fire early yesterday morning, the office of Holbrook & Perkins will be in Room 3, First National Bank building.

NOT MARRIED—There is no foundation for the report in last night's paper to the effect that Miss Ida Nichols, sister of Mayor E. E. Nichols of Manitou, was married yesterday to Harry J. Holt, chief clerk of the Manitou and Pikes Peak Cog railway.

CHOIR RECITAL—The choir of the First Congregational church will give a recital in the parish house on Thursday evening, February 6, in connection with a Valentine social to be given by the young ladies of the church. Refreshments will be served.

NEW CASHIER—E. P. Austin of Leadville, who was recently appointed cashier of the Colorado Springs office of the Globe Express company, entered upon his duties yesterday. He has been in the employ of the company at Leadville for about two years.

"COMING OUT" PARTY—Mr. and Mrs. Edward H. Eyre have sent out invitations for the "coming out" party of their youngest daughter, Miss Helen Eyre, to be given at the residence, 1922 North Cascade avenue, this evening from 5 to 7 o'clock.

FUNERAL—The funeral of the Rev. John Shattuck, who died yesterday morning at his home, will be held this afternoon at the residence, 220 Center street, this afternoon at 2 o'clock. The Rev. T. E. Foreman will officiate. The deceased was an old United Brethren minister, and has lived in this state for 12 years. He came to this city several years ago.

FORM NEW COMPANY—Incorporation papers of the Fairley Investment company were filed yesterday with the county clerk, the incorporators being D. E. Fairley, C. W. Fairley and T. C. Fairley, all of this city. The capital stock is $350,000 and the purpose of the company is to carry on a general real estate business. The head offices will be in Colorado Springs.

CONTRACT LET—Charles Geissler of Colorado Springs, has been awarded the contract for the construction of the new industrial building at the Colorado School for the Deaf and Blind in this city. His bid was $17,355.74. The building, which is to be completed by June 1, will adjoin the present boiler house. It will be two stories high, 80x115 feet in size and is to be built of light buff brick.

HOMESEEKERS HERE—A party of 50 homeseekers en route to the San Luis valley from points in Nebraska, spent yesterday in Colorado Springs, visiting the various points of interest. The party arrived in the morning in a special car over the Denver and Rio Grande and remained until evening. A party of homeseekers from Wisconsin points is due to arrive here Saturday.

THIS IS ONLY ONE READING

Leo F. Zelinski, of 68 Gibson St., Buffalo, N. Y., says: "I cured the most annoying cold sore I ever had, with Bucklin's Arnica Salve. I applied this salve once a day for two days, when every trace of the sore was gone." Heals all sores. Sold under guarantee at all druggists. 25c.

I CAN reduce your flesh. Would you like to reduce it by natural means and in a dignified manner? Call at the Electro-Thermitorium, 134 S. Tejon St. Phone 1427.

AT THE ALTA VISTA HOTEL

Table d'hote dinner every evening, $1.00. Concert 6:30 to 8:00. W. O. Brinker, manager.

Of course, try all the new places, but you will eventually work back to the old reliable

Alta Vista

For comfort and good things to eat.

Fire

We are awaiting the adjustment of our loss by the fire underwriters when we will again open ready for business.

Until that time we are taking care of all repair work in our factory which is located outside the building. We have lost nothing left with us for repair and as soon as we are open for business we shall be glad to deliver same to their owners.

The Ashby Jewelry Company

Our Annual February Clearance Sale

IS NOW ON

Our February sales have become a most interesting event to housefurnishers. This year we have made greater preparations than ever before and we are able to announce the opening of the GREATEST furniture sale we have ever had.

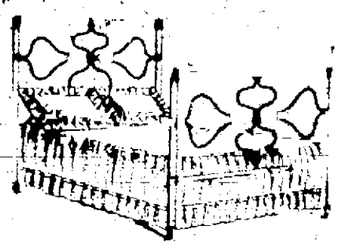

This pretty and substantial pattern of metal bed, any size or color.....$3.90

WE CAN FURNISH CASH OR CREDIT YOUR HOME

EVERYTHING MARKED IN PLAIN FIGURES AND EXACTLY AS REPRESENTED

McCracken & Hubbard

120-122 South Tejon Street

Furniture Department Colorado Springs Dry Goods Co.

Frank F. Crump Retail Florist,

509 E. Columbia St. Phone 500.

DR. C. S. KLEIN OSTEOPATH

Graduate Still's College, Kirksville, Mo. Lesional Specific Treatments.

406-407 Colorado Bldg.

Res. Y. M. C. A. Phone M. 1370

The Peking Bazaar

Chinese and Japanese Art goods. Japanese tea cakes, Chinese tea.

Phone Main 1116

113 E. Pike's Peak.

Louis Stock

Chemical Dry Cleaning Works Also Dyeing

13 and 15 E. Kiowa

Phone Main 542

Oysters

We have just received a fresh shipment of Independence oysters, the finest in the bed. These oysters, as soon as taken from the shell, are sealed in tins, excluding them from direct contact with the ice and preserving their freshness and fine flavor. Packed solid in quart tins.

Selects 60c

Cocktails 45c

W. N. BURGESS

112-114 N. Tejon

OUR LANTERN SLIDES ARE THE BEST OBTAINABLE. USED IN THE MCLURG TRAVEL TALKS AND OTHER FAMOUS LECTURES

HOOK-VIEW SALES CO.

219 Pikes Peak Ave.

NOW ON

Our Semi-Annual Clearance Sale

Your Choice of 300

Suits and Overcoats

$9.89

Reductions on all winter wear

111 Pikes Peak Ave. Rafield The Clothier *111 Pikes Peak Ave.*

The 1908 Peerless

is better than most, and as good as any, French Cars

Peerless

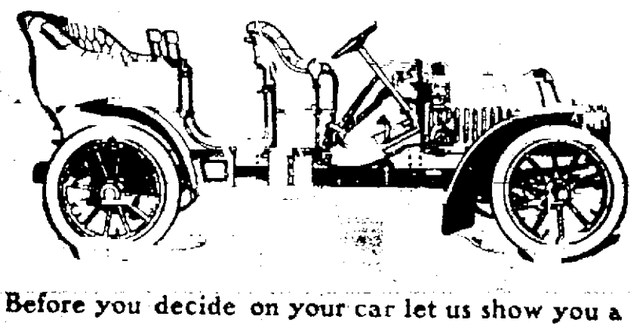

Before you decide on your car let us show you a

Model 18, Peerless Touring Car

Let us explain the great advantages of the double system of ignition, and show you how easy riding the new silico manganese steel springs make this year's model.

We have one of the latest Peerless Touring Cars at our garage. It is seven-passenger, fairly horsepower and fully equipped with all accessories. We can deliver at once. Price $4,300. Call or phone and make a date for a demonstration.

The Western Auto & Supply Co.

115 North Cascade Avenue

Sundries and Supplies. Autos for Hire

KEYSTONE

112 South Tejon. Phone 136

1 doz. Fresh Ranch Eggs.....25c

1 lb Ranch Butter.....27c

1 lb Keystone Butter.....30c

One Sack Hungarian Patent Flour . $2.50

Half Sack Hungarian Patent Flour . $1.25

THE PEOPLE'S GROCERY and MARKET

222 E. Pikes Peak Ave. Phone Main 868

1 lb. Best Creamery Butter	35c
1 lb. Good Ranch Butter	30c
1 Dozen City Laid Eggs	30c
2 lbs. Extra Fancy Prunes	25c
2 lbs. Extra Fancy Dried Peaches	35c
1 lb. Dried Pears or Plums	20c
2 Glasses Pure Fruit Jelly	25c
1 4-lb. Jar Apple Butter	40c
2 lbs. Home-Made Mince Meat	25c

Quality of our goods, efficient and courteous service, and low prices, combine to make this store the best in town to buy groceries and meats.

S. JAMES & SON.

FERNS, FERNS FERNS

Special Sale on Boston Ferns

ALL THIS WEEK

WM. CLARK

305 N. Wahsatch.

Phone M. 88.

UNION PACIFIC

A California Train

Perfect in Appointments

Electric lighted throughout and unexcelled for comfort and convenience

The Overland Limited

Stands today among the foremost of world famous trains, its equipment comprising every improvement for travel enjoyment that human ingenuity can devise. Running through to California daily VIA

UNION PACIFIC

Inquire of J. C. FERGUSON, GEN'L AGT. Denver, Colo.

W&L

Clean Coal for Furnace and Domestic Use.

Clean Lignite Lump a Specialty

The Wandell & Lowe Transfer and Storage Co.

Phone 8. 22 N. Tejon Street.

William P. Bonbright & Co.

INVESTMENTS AND MINING

Colorado Springs, Colorado. 24 Broad Street, New York. 16 George Street, Mansion House, London, E. C.

MEMBERS: New York Stock Exchange. Colorado Springs Mining Stock Exchange.

J. D. Hawkins, Pres. and Gen. Mgr.; J. Q. MacDonald, Vice Pres.; Spencer Penrose, Sec. and Treas.

UNITED STATES REDUCTION & REFINING CO. Works: Colorado City and Florence, Colo. Office—Room 11-14 El Paso Nat. Bank Bldg., Tel. Main office, 248; Br. office, West 71.

THE REED INVESTMENT CO.

Western Investments

Reed Block Colorado Springs, Colorado

Money to Loan

AT

Reasonable Rates

WILLS, SPACKMAN & KENT

INSURANCE, REAL ESTATE, LOANS

Gazette Building, 15 E. Pikes Peak Ave.

GIDDINGS BROS.

Agents for the La Grosque Canada.

COLORADO SPRINGS GAZETTE

60 Cents Per Month.

Piles

NO PAY TILL CURED

Established 10 years. No knife or carbolic acid in sections. The most perfect method known. Mild treatment. Quick and sure. Hundreds of Denver and Colorado testimonials from cured patients.

FREE BOOK on Piles and Rectal Diseases with testimonials. Write for it today.

J. F. BOWERS, M. D., BARTH BLOCK, DENVER, COLO.

Wanted

for client

Active Interest

In

Profitable Business

He Has

Health, Ability and Capital

for

Promising Opening

CHAS. P. BENNETT

Real Estate Insurance and Loans

5 EAST PIKES PEAK AVENUE

★ Established in 1871, with the town.

NEWSPAPER ARCHIVE®